Dispatch Democrat

VOLUME LVII — UKIAH CITY, MENDOCINO CO., CAL., MARCH 19, 1926 — NUMBER 25

SNOW MOUNTAIN POWER COMPANY IS BEING SUED

Million Dollar Case Being Tried in Lake County Court Over Trouble With Kraner

THIRTY FIRMS SEEKING PAY

An echo comes from Lake county of the old trouble arising when W. A. Kraner, the contractor who started the construction work on the Gravelly valley dam of the Snow Mt. Water & Power Co. abandoned the contract when it had been about completed. The trouble in Lake county takes the form of a lawsuit against the Snow Mt. concern. In connection with it the Lakeport Bee Wednesday says:

Lake county's greatest legal battle, often referred to as the million dollar suit of the Snow Mountain Water and Power Company, is being heard this week in the superior court before Judge M. S. Sayre. Twelve suits against the power company are consolidated and are being heard together and it is probable the case may occupy the court for two weeks.

In this action $130,000 are involved for materials alleged to have been supplied by thirty firms for the building of the great storage dam at Lake Pillsbury. The Snow Mountain Water and Power Company, W. A. Kraner, contractor who started the job; and his bonding company, the Fidelity and Deposit Company of Maryland, are defendants in the suit.

Let Contract in 1919

The Snow Mountain Water and Power Company let the contract to build the dam December 15, 1919 to W. A. Kraner. Construction was started several weeks later and when partially finished, Kraner abandoned the job June 30, 1921. Stone & Webster, well known California contractors, completed the dam in December, 1921.

Suit Filed

Suit was filed by 47 various firms through the Board of Trade against the Snow Mountain Water and Power Company, Kraner and the Fidelity and Deposit Company of Maryland for payment of material and equipment sold to Kraner. Claims of 28 firms were dismissed from court. At present there are 30 firms bringing suit, 11 separately and 19 through the Board of Trade of San Francisco. This makes a total of 12 suits which as stated are consolidated and are being tried at the same time.

To complicate matters, Kraner brought suit against the Snow Mountain Water and Power Company for $750,000 for labor and materials. It was at this particular time more than a million dollars were involved in the difficulty, brought about by Kraner abandoning the contract. Judge Shortall of the superior court of San Francisco, where the suit was filed, decided against Kraner, finding he had been paid everything that was coming to him. The case was carried to the supreme court by Kraner but the judgment of the lower court was sustained.

Kraner then filed a lien in the superior court of Lake county against the property of the company, claiming $750,000 for labor and materials as in the first suit. As the claim in the second suit was identical with the first which had been decided both in the superior and supreme courts, Judge Sayre dismissed the action. Kraner then filed an appeal from the dismissal, taking the case to the supreme court again where it is pending. Approximately a million dollars are yet involved.

FIREBAUGH RANCH AT COVELO SOLD THIS WEEK

The local realty firm of Hopkins & Gibson report the sale this week of the Firebaugh ranch in the Round valley section to I. B. Barrass, of Tulare, and his son, Glenn, the latter having taken charge and now being domiciled on the place.

The ranch was formerly the Thomson ranch and is considered one of the very best stock ranches in the county. It consists of 2040 acres and controls the grazing on about 7,000 acres of forest reserve lands. The new owners took over all the stock, some 240 head of cattle and 100 hogs, and all the saddle stock and equipment of every kind.

MRS. CHAS. W. GIBSON PASSES AWAY WEDNESDAY

Mrs. Chas. W. Gibson passed away in this city Wednesday following a long-continued illness, the cause of her death being cancer. The funeral will be held Sat. afternoon at the Christian church at 2:30 o'clock.

The deceased was a native of this county, and was the daughter of Mr. and Mrs. Jesse Pickle, of Calpella. She was born September 9, 1888, and grew to womanhood here. She was married in 1906 to Charles W. Gibson and, besides her husband, leaves a son, aged 16 years.

Mrs. Gibson was a woman of attractive personality and had a host of friends who will join in extending their sincerest sympathy to the relatives.

Ike Ackerman was home from San Francisco over the week end. He is working with a construction company in the bay section.

LOCAL FARM BUREAU FIGHTING R. R. RATES

SACRAMENTO, March 5.—California Farm Bureau Federation, Humobldt county farm bureau, Mendocino county farm bureau, Lake county farm bureau, Marin county farm bureau, and various individuals and companies have filed a complaint with the railroad commission against Northwestern-Pacific Railroad company alleging that defendant carrier is collecting unreasonable and excessive rates for the transportation of cereals and cereal products, hay, straw, cactus leaves, livestock, fruits, vegetables, lumber and lumber products, and asking the Railroad Commission to fix reasonable rates for the transportation of such commodities.

Architect's Drawing of Ukiah's Proposed New Methodist Church

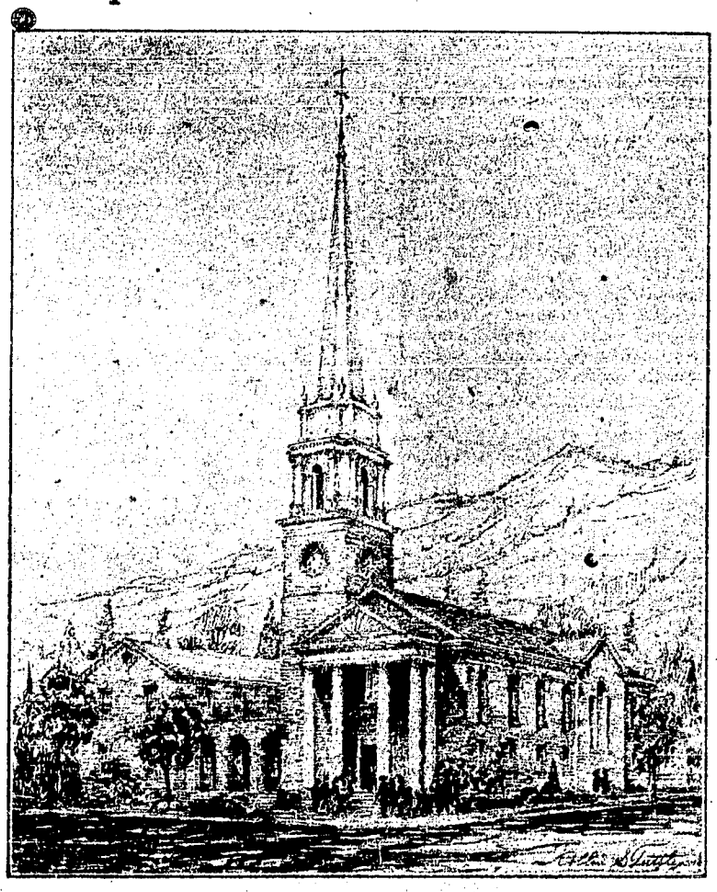

Plans are now under way looking to the financing of the structure, which is expected to cost in the neighborhood of $50,000. The building will be of the Colonial style of architecture, and will be located on the quarter block at present occupied by the M. E. Church, South.

MRS. TAZA HUGHES KILLED IN ACCIDENT

Mrs. Taza Hughes, formerly of this city, was a victim of a train-auto crash last Friday afternoon at Nichol, Contra Costa county. Mrs. Hughes's car and the Santa Fe train collided at a dangerous crossing, the cowcatcher hitting her auto, smashing it, and carrying her for a thousand feet before it could be stopped.

She was taken to a Pittsburg hospital where first aid was rendered and then rushed in ambulance to the Merritt hospital in Oakland, but died before reaching the hospital. This was one of the most distressing accidents that ever occurred in Contra Costa county and is regretted by all on account of the prominence of the victim.

Taza Hughes was the daughter of the late J. H. Hughes, a former pastor of the Christian church of this city. She graduated from the Ukiah high school in 1902 and then attended the State Teachers' College in San Jose, graduating therefrom in 1905. She taught school successfully in Fresno county, Alameda county and in Potter valley, this county. Seven years ago she accepted the principalship of the Nichol school, near Bay Point, Contra Costa county, and held that position at the time of the awful tragedy that cost her her life.

In 1905, she was married to Albert T. Hughes, of Potter valley, now a resident of Oakland. Besides the sorrowing husband, she leaves two children—Bonnie and Forest—to mourn her sudden departure. She was a sister of Mrs. J. B. Sanford, formerly of this city, and will be remembered by many graduates of the local high school, all of whom will hear of her death with the deepest sorrow.

Mrs. Taza Hughes was a remarkable woman in many respects and possessed noble attributes of an exalted character. As a teacher she had few equals and was on the threshold of a brilliant career. The funeral was held in Oakland last Monday afternoon and was largely attended.

BIG GROCERY CLOSING OUT SALE NOW OPEN

The biggest event in business circles for some time in this city is the closing-out sale being put on by the firm of Shattuck & Hopkins. The sale opened yesterday and the store has been thronged with those who appreciate bargains. It is seldom that groceries are put on sale at such low prices and the people are quick to take advantage of the event.

The entire stock will be sold "to the bare walls" and the furnishings and fixtures also will be closed out.

S. U. Mitchell has been seriously ill the past week with pneumonia. Lila, the little daughter of Mr. and Mrs. Arthur Romer is also ill with the same malady. Dr. Van Allen is the attending physician.

COMMITTEE FOR PROGRESS APPOINTED BY C. OF C.

Three committees appointed by the chamber of commerce are actively at work. Hale McCowen, Jr., is chairman of a hospital committee which includes C. M. Mannon, Mrs. Mabel Ames Smith, Mrs. Orval Tadlock, A. R. Thomas. This committee is given sixty days to present a feasible plan for the realization of a new hospital in this community; or failing this, the request has been made that the committee reports the objective one which cannot be attained in this city at the present time.

J. P. Smith is chairman of a committee to investigate the possibilities of a swimming pool for the community before the summer time. Other members of the committee are Tom Maguire, W. H. Prather, William Bond, W. A. Thornton.

George Merk, Walter Sandelin and E. S. Masters form a membership committee to serve for a term of three months.

E. W. Dutton was unanimously elected to fill a vacancy on the board.

WERNER'S FEED COMPANY IS NEW FIRM IN TOWN

Werner Holzhauser has commenced the operation of a feed and commission business here and at Redwood valley under the name of Werner's Feed company. He has recently completed the erection of a warehouse at Redwood valley and keeps it open two days a week—Tuesday and Saturday. His stock here is maintained at the Holz warehouse near the depot and both stocks are large and complete. He solicits a share of the business.

CELEBRATES 92d BIRTHDAY

Mr. and Mrs. Louis Charlton and Mr. and Mrs. Thompson of this city motored to Cloverdale last Sunday to attend a birthday dinner in honor of Mrs. Ogle, aged mother of the two ladies. Mrs. Ogle, who is one of the pioneer residents of this and Sonoma counties, is 92 years old and still enjoys the use of all her faculties.

LLOYD LYNCH MAY NOT HAVE TO LOSE EYEBALL

Word from San Francisco is to the effect that Lloyd Lynch, who suffered an injury to his eye, may not lose the eyeball after all, and may be able to retain a vestige of his sight in the injured eye. He has been kept under observation to enable the specialist to find out whether there was danger of infection. As there does not seem to be such, the doctor has decided not to remove the eyeball at the present time. The piece of metal will be left in the eyeball just as it is and if no complications develop Lynch may retain indefinitely the eyeball and what little sight remains.

Fred N. Loring, editor of the Willits News, spent the week end in this city on business.

MELVILLE ANNOUNCES FOR RE-ELECTION TO ASSEMBLY

C. B. Melville is announcing his candidacy for reelection in this issue of the Dispatch. Mr. Melville will try for both the republican and democratic party nominations, we understand, thus practically settling the question of his reelection in the primary.

Mr. Melville has made a good assemblyman. He stood with the administration for the most part and has worked in harmony with Senator Handy for the good of the district, and a more efficient representative for the county at Sacramento could not be found.

Since U. S. senators are elected by the vote of the people there is nothing at stake in the assembly fight as regards the national situation. The office of assemblyman is practically a non-partisan one and it makes little difference whether it is filled by a republican or a democrat.

PUBLIC DISCUSSION OF LOCAL PROBLEMS MONDAY

The necessity of completing Ukiah's sewer system, erecting a new bridge on the state highway at Orr creek, and paving the approaches to this city will be the subject of discussion before the directors of the chamber of commerce next Monday evening. The public is urged to attend the discussion, at 8 o'clock Monday evening, March 22.

The men in this town best qualified to know and present the situation from all points of view will be the speakers. They are Mayor Geo. Anderson, City Engineer R. E. Donohoe, City Attorney C. M. Mannon.

MRS. EMMA BARTLETT DIES AT HEALDSBURG

Mrs. Emma Bartlett passed away at Healdsburg Saturday at the home of her niece, Mrs. Walter Butts, with whom she had been visiting for several weeks.

The remains were brought to Ukiah and the funeral was held Tuesday, Rev. Beasley conducting the services.

Mrs. Bartlett was the widow of the late Clabe Bartlett and had resided in Ukiah for some forty or fifty years. She was a woman of splendid character and held the esteem and love of all who knew her.

She leaves a number of nephews and nieces, among them being Mrs. W. G. Poage, Mrs. Walter Butts, James and Marvin Laughlin.

REDWINE WINS CASE FOR REDWOOD INV. CO.

Judge Thompson of Sonoma county gave his decision at Santa Rosa the latter part of last week in the case of The Redwood Investment Co., of Stithton, Kentucky, against Daugherty and others. The case has been a hard fought one and much credit is due for Mr. Redwine for his untiring efforts, which have resulted in a victory for his client.

The redwood company, which operates in the Peachland section in this county, bought some 800 acres of timber land from L. P. Daugherty. Daugherty subsequently deeded the land to a sister, Mrs. Exley. The company were unable to locate the whereabouts of the woman and brought suit to quiet title, meanwhile proceeding with the development of the property and the manufacturing of the timber. The case has been in the courts for some five or six years.

EASTER CANTATA TO BE RENDERED APRIL FOURTH

The Easter King, a cantata, will be presented by a chorus of twenty voices, Sunday evening, April 4, at 7:45 o'clock, at St. John's Methodist church. The chorus is composed of the choirs of the Presbyterian and Methodist churches, assisted by other talent. Ukiah orchestra, under the direction of E. J. Anderson, will render a number of selections. The public is most cordially invited to attend.

The chorus has been under the direction of Mrs. Peggy Lynch and the presentation of the cantata promises to be as fine a musical production as this city has offered.

The members of the chorus are: Sopranos, Mrs. Marguerite Cleland, Mrs. Pearl Kirkpatrick, Mrs. Daisy Richey, Mrs. Roy Lynch; altos, Mrs. Annie Richey, Mrs. Mayme Taylor, Mrs. Josie Williams, Mrs. Rena Stout, Mrs. J. H. Martensen; tenors, Dr. Robherd Thomas, P. H. Joseph, E. Reynolds, George P. Anderson, C. M. Fulkerson; basses, W. S. Van Dyke, Jr., J. Robertson, J. R. Thomas, E. S. James, Ewart Mitchell.

NEW CASES AND NOTES FROM CLERK'S OFFICE

Civil and Probate Matters Placed on Docket, Inventories, Appraisements, Etc.

MANY NEW ACTIONS BEGUN

This has been a very busy week in the office of the county clerk, as regards the filing of new cases, an unusual number having been placed on the docket.

Through J. A. Pettis and Mannon & Mannon, Lura K. Cronin has filed a complaint in divorce against Leo D. Cronin, alleging extreme cruelty. The couple married January 8, 1924, and separated December 6 last. There are no children.

Through Charles Kasch, John Warren has filed a complaint against John Williams seeking to collect a balance of $37.03 alleged to be due on a note secured by mortgage, and also to collect $50 as attorney fee.

The divorce case of Clarence Harrison vs. Pearl B. Harrison has been transferred here from the superior court of Sonoma county. The custody of two minor children is involved.

Through Thomas, Thomas & McCowen, David Linn has applied for letters on the estate of John Linn, deceased. The estate consists of real property valued at $13,000 and personal property valued at $2930.

Through M. H. Iversen, Idah M. Henderson has filed a petition for guardianship of the persons and estates of her two minor children, each of whom has property of the estimated value of $5090.

Through the same attorney, Philo Short has filed a petition for guardianship of his two minor children, each of whom owns real and personal property of the value of $6000.

Through Will Van Dyke, Reginald Parker has filed a petition for guardianship of Sydney Parker, incompetent, who owns property of the value of $100.

Through Thomas, Thomas & McCowen, Frank E. Howell has filed a petition seeking to determine the fact of the death of L. A. Overmeyer.

Through W. D. L. Held, Lona M. Barnett has filed a petition for letters testamentary on the estate of Hattie Bowers, deceased. The estate consists of real and personal property valued at $2646.89.

Through G. L. Chamberlan, E. G. Twogood has filed a petition for letters of guardianship over the person and estate of Walter Duncan Gerke, an incompetent. The former guardian is now deceased. The incompetent has property of the value of $800.

Through Keith Eversole, J. B. Nevin has filed a complaint against Abraham McCulloch seeking to foreclose a mortgage for $925, interest on same and $200 attorney fees and costs.

Through Thomas, Thomas & McCowen, E. M. Ford has filed a petition seeking to have the Commercial Bank of Ukiah issue to him a duplicate certificate for five shares of the stock of said bank, alleging that the original certificate has been lost.

Through Lilburn Gibson, C. E. Lynch has filed a petition for letters on the estate of Elizabeth Ann Lynch, deceased. The estate consists of real estate valued at $1000.

Through Will Van Dyke, W. F. Ornbaun has filed a petition for letters on the estate of Max Gumple, deceased. The estate consists of an alleged interest in four lots in Ukiah.

The first account of the guardian has been filed in the estate of Sarah Furniss, incompetent, showing $1,515.00 received and $267.00 paid out, leaving a balance on hand of $1248.

Inventory has been filed in the Ruel Day estate, showing personal property valued at $7353.

Final account and petition for distribution filed in the F. A. Whipple estate shows $640 received and $131.25 paid out.

Fourth account of the trustee in the Albert Rehrman estate shows $5635 received and $747.45 paid out.

Inventory has been filed in the Eugene M. Young estate, showing personal property valued at $890.05 and real estate valued at $1482.00.

Inventory has been filed in the Charles Cavanaugh estate showing real estate valued at $540 and personal property valued at $426.89.

Inventory has been filed in the Andrew Keller estate showing cash and checks of the total of $4,148.69.

BANK OF ITALY BUYS UKIAH COMMERCIAL

It was reported the first of the week that the Bank of Italy, which recently bought the Fort Bragg and Mendocino commercial banks, had also purchased the Commercial bank of this city. The report was confirmed Tuesday by W. P. Thomas, of the local institution. The clerical force at the bank will remain the same as at present with H. B. Muir, of Willits looking after the executive duties hitherto carried on by Mr. Thomas, as the latter will be absent on a trip to the south.

O. K.'d By the American People

The American people are as ready to rally to the defense of worthy institutions as they are to improve upon those which fail to satisfy them.

The very fact that America's distinctive system of independent unit banks has, through public support, grown to its present magnitude is evidence that this system is in full accord with American needs and American ideals.

As one of the strong, constructive home-owned banks composing this time-tried system, the First National Bank invites and appreciates your continued good will.

The First National Bank of Ukiah

UKIAH, CALIF.

HOME OWNED — HOME CONTROLLED

The Rambler

The other day Gump said that if you ever get something for nothing, that was what it was worth. And isn't that true? People call on me every few days who profess that they want to give me something. I have found from bitter experience that if I accept their proposition they get something and I get nothing.

* * * * *

The chamber of commerce is working for the interest of the community. It is worth your support and encouragement. If you have an idea, give it to the directors. Let's make the people into a team working for the common good. We have a good community, but we can't stand still; we must either go forward or slip backward.

* * * * *

The wild flower show will be given at the library and several organizations will assist Mrs. Burrey. That's fine. I have visited several of these shows and can testify that they are of decided value to the city, more especially to the children. Let us all help. If you belong to an organization, get it interested. Bridge is all right and lots of fun, but let us not be eternally at it. What a wonderful change,—from cards to wild flowers!

* * * * *

Mendocino county is at last going to have a detention home. Who said that we did not have anything to be thankful for? Why not do a good job and build a new county hospital? True, the old home has served all these years and perhaps we can put up with it some years more,—that is the other fellow can. But how about me? I can get a better idea by putting myself in the other fellow's position. And, how would you like to spend the rest of your days out there? Truly, Ed. Zimmerman is a wizard. With the material at hand, he has a quite comfortable home.

* * * * *

A friend gave me a ride around the town today. We went all over it, east and west, north and south. Spring is coming and everything looks beautiful. Our yards are getting better each year, new flowers are being planted, shrubs set out. Everywhere I can see a will to make a more beautiful city. If everyone does a little, the sum total will be much.

* * * * *

That was a splendid thing the Rotary club did,—bringing Dr. Barker here. He made three powerful addresses. It is mighty encouraging when a group of men get together for the common good, and when they do something, as the Rotary club is doing, it is still better.

* * * * *

Don't be a fault finder. It is easier to smile than to frown. It is easier to praise than to censure. It is always easier to do the pleasant thing, and quite often it is best.

* * * * *

I wonder if the big redwood south of the courthouse is dying? I have noticed it several times lately and it does not look very thrifty. Besides, I am told that the gigantea does not do well domesticated, that its life under cultivation is about forty years. If this is true and the tree goes, nevertheless, it has given pleasure to our people for many years.

* * * * *

The editor of this paper and the editor of the Press are having a merry battle over Sheriff Byrnes. Somehow or other, I don't find the people very greatly concerned, in fact they can't figure out what it is all about. What's the matter with the sheriff anyway? In my short meanderings I find the people satisfied with the present conduct of the sheriff's office. I'm not a prophet, nor does one have to be a prophet in this sheriff fight.

* * * * *

Had a chat with the society editor the other day. It was a great temptation to suggest to her that we swap jobs for a week. Then it occurred to me that perhaps she did not know what my job was. Then, I might not find it very interesting to write about what people do, for most of them do almost the same thing. And this leads me to believe that the society editor has a pretty easy job, though she really does make things sound different. If I had to dress all these parties in different clothes, I think the editor would fire me about the second week when hostesses would protest that they did not recognize their affairs. No, I think things had best remain as they are.

* * * * *

On Wednesday, March 10, the telephone company celebrated the 50th anniversary of the first transmission of a complete sentence over a length of wire. Alexander Graham Bell spoke the sentence on March 10, 1876. What wonderful growth has been made in a half century! Today there are over 16,000,000 telephones in the United States. Who is there who will predict what the progress of the next fifty years will be?

* * * * *

On February 26, the 57th day of this year, the Heinz company, makers of 57 varieties of pickles, celebrated the 57th anniversary of the founding of the business. In view of the record of this company, no one can deny the power of advertising. Last year the Postum company spent $1,954,915.00 for advertising. The sum of $1,750,280.00 was spent last year advertising Campbell's soup, and $895,489.00 to put forth the merits of Palmolive soap.

* * * * *

The wet and dry poll now being carried on by the San Francisco papers and others generally, is interesting. If it means anything at all, then the Volstead act has comparatively few friends. I won't venture to predict what will be the outcome of this prohibition business but I can't but feel that we must settle it some way within the next few years. If we are going to have prohibition, then the government should spend the necessary millions to enforce it. A minor law repeatedly violated only leads to the repeated violation of major laws.

* * * * *

What about the swimming pool for this summer? The county owns land down by the Vichy Springs bridge. Supervisor Ford says that we can use that site. A dam will have to be built in the river and a few dressing rooms built. We could make a small beginning this year. Suppose we ask the chamber of commerce to take this up.

* * * * *

I said everything in this column would be broad, tolerant, kind and charitable. Therefore, I am precluded from saying the things that ought to be said to those who have not contributed to the cemetery improvement fund. I don't understand it at all. Perhaps it is just carelessness or oversight. Some day each one of us will be out there and what goood will the $10.00 you are asked to contribute be to you then?

* * * * *

I would suggest to the grammar school trustees that a lot of old chunks of wood and parts of automobile bodies be removed from the rear of the grounds. It would greatly improve the general appearance, and it will be done eventually, so why not now?

* * * * *

When the senate of the United States, in all its dignity, was discussing the needs of the country, Tom Marshall, the vice-president, spoke up and said that what the country needed most was a good five cent cigar. There are a number of stock expressions that one hears time and time again, among them being "we need," or "the country needs," or "Ukiah needs." We do not need one hundredth of the things the people think we need. If we need anything more than a good five cent cigar, it is to have more people mind their own business.

CHRISTIAN SCIENCE SERVICES

Christian Science services are held at 204 South Oak Street every Sunday. Sunday school at 10 a. m. Lesson sermon at 11 a. m. Wednesday evening testimony meeting at 8:00 p. m. All are welcome.

Reading room at the same place open from 2 to 4 p. m. Tuesday, Thursday and Saturday.

The subject for next Sunday is: "Matter."

Open at 5 A. M.
Close at 1:30 A. M.

Our large volume of business allows us to give you the best of food at moderate prices

Myers' LIBERTY CAFE

Saturday Night All Night Service

OUR MISSION Is Simply This:

To give you the very best undertaking service that we know how. To provide you with the utmost in facilities and equipment, and everything up to the minute. To take care of all details and relieve you of all worry and doubt.

NEW MORTUARY CHAPEL
Lady Assistant

J. W. Eversole & Son
UKIAH, CALIF.

SUPERIOR COURT NOTES

People vs. Bocchio—Motion of People to amend granted. Demurrer overruled. Motion of defendant denied. Defendant excepts. Plea of not guilty entered. Case set for June 14. Motion to increase bail denied without prejudice.

Estate of James Jordan, deceased—Decree of due and legal notice to creditors. Decree confirming report of inheritance tax appraiser.

Warren vs. Warren—Order referring case to court commissioner to take testimony.

Estate of Norma Hatch, deceased—Final discharge of administrator.

Estate of Andrew Keller, deceased—Ordered that tombstone be erected at cost not to exceed $150.

Estate of Isabel G. Fairbanks, deceased—Final discharge of executor.

Estate of John Simons, deceased—Decree of due and legal notice to creditors.

Estate of Ruel Day, deceased—Order confirming report of inheritance tax appraiser.

Estate of Susie Ann Bowlin, deceased—C. M. Mannon appointed appraiser.

Estate of Chas. Cavanaugh, deceased—Order that no inheritance tax is due.

Estate of E. M. Young, deceased—Same order.

Estate of Andrew Keller, deceased—Same order.

Graziano vs. Tracy Waldron Fruit Co.—Judgment in favor of plaintiff for $400.70 first cause, $464.91 second cause, $1574.52 third cause, $740.08 fourth cause, total $3180.21.

POLITICAL ANNOUNCEMENTS

For Justice of the Peace
Ukiah Township
G. G. BUSCH
(Incumbent)
Announces his candidacy for the nomination, subject to the primary election, Tuesday, August 31, 1926.

For County Clerk
WILLIS H. PRATHER, Incumbent
Announces his candidacy for the nomination, subject to the primary election Tuesday, August 31, 1926.

For Tax Collector
CHARLES WHITED
Announces his candidacy for the nomination, subject to the primary election, Tuesday, August 31, 1926.

For Tax Collector
VOLNEY VAN DYKE
(Incumbent)
Announces his candidacy for the nomination, subject to the primary election, Tuesday, August 31, 1926.

For County Recorder
JAMES R. ELDER
(Incumbent)
Announces his candidacy for the nomination, subject to the primary election, Tuesday, August 31, 1926.

For Sheriff
CLYDE C. BREWER
Announces his candidacy for the nomination, subject to the primary election, Tuesday, August 31, 1926.

For Coroner and Public Administrator
W. F. ORNBAUN
(Incumbent)
Announces his candidacy for the nomination, subject to the primary election, Tuesday, August 31, 1926.

For County Auditor
J. J. MATHEWS
(Incumbent)
Announces her candidacy for the nomination, subject to the primary election, Tuesday, August 31, 1926.

For District Attorney
LILBURN I. GIBSON
Announces his candidacy for the nomination, subject to the primary election, Tuesday, August 31, 1926.

For Justice of the Peace
Ukiah Township
JOHN A. HOFFMAN
Announces his candidacy for the nomination, subject to the primary election, Tuesday, August 31, 1926.

For Coroner and Public Administrator
R. L. CLEVELAND
Announces his candidacy for the nomination, subject to the primary election, Tuesday, August 31, 1926.

For Tax Collector
G. R. REDWINE
Announces his candidacy for the nomination, subject to the primary election, Tuesday, August 31, 1926.

For Superintendent of Schools
P. B. WESTERMAN
Announces his candidacy for the nomination, subject to the primary election, Tuesday, August 31, 1926.

For County Treasurer
CLAIR SMITH
(Incumbent)
Announces his candidacy for the nomination, subject to the primary election, Tuesday, August 31, 1926.

For Supervisor—Third Dist.
J. M. RUPE
Announces his candidacy for the nomination, subject to the primary election, Tuesday, August 31, 1926.

For Assemblyman
CHARLES B. MELVILLE
(Incumbent)
Announces his candidacy at the primary election, Tuesday, August 31, and respectfully solicits the support of the voters of all parties.

Ahlquist vs. Kiefer—Decree that the sum of $851.39 is due from defendant to plaintiff.

Connolly vs. Lake Co. Canning Co.—Decree that plaintiff take nothing and decree in favor of defendant for specific performance of contract.

Cunningham vs. Renfro—Motion granted for change of venue to Lake county.

Helen Williams vs. William Williams—Motion for change of venue to Los Angeles county denied.

Estate of Mrs. W. L. Parker, deceased—C. M. Mannon appointed sole appraiser.

Estate of John Granskog, deceased—Same order.

Estate of Abraham Abrahamson, deceased—C. M. Mannon appointed to reappraise.

May Anderson as administratrix vs. Charity Reed et al—Default of defendant entered and subsequently vacated. Amended complaint withdrawn and original complaint restored. Default of Charity Reed then entered as to original complaint. Decree quieting title as prayed for.

In the matter of Walter L. Lindberg, alleged insane person—Defendant adjudged insane and committed to Mendocino state hospital.

Estate of F. P. Lownes, deceased—Elizabeth Lownes appointed administratrix. Bond $2000.

Estate of Margaret Dunlap, deceased—Leslie Dunlap appointed administrator. Bond $2000.

Estate of C. J. Buchanan, deceased—C. J. Buchanan, Jr., appointed administrator with the will annexed. Bond $4000.

Estate of Frank J. Mendosa, deceased—Final account allowed, approved and settled. Distribution granted as prayed for—$5 to each of children and balance of estate to widow.

Estate of Chas. A. McFaul, deceased—Petition to revoke letters dropped from calendar by consent.

Estate of Pete Nelson, deceased—Supplemental report allowed, approved and settled. Final distribution granted as prayed for—one-half to Emma Christina Nelson and one-half to John August Nelson.

County of Mendocino vs. Jules Costes et al—Set for June 9. Jury demanded by defendant.

E. H. Crawford vs. A. W. Reglan—Set for June 3.

Ocie Lucchesi vs. Lewis Lucchesi—Set for April 8.

CHRISTIAN CHURCH

A. A. DOAK, Pastor.

Bible school, 9:45 a. m. L. H. Foster, superintendent.

Communion followed by preaching from 11 to 12.

Christian Endeavor, 6:30.

A great service at 7:30.

The Wright California players will give their great dramatization of "In the Shadow of the Cross," at the grammar school auditorium, Saturday evening, April 3, and Sunday evening at the same place, "The Star of Bethlehem." These are great players and are giving wonderful entertainments. Tickets will be on sale next week.

E. E. Moffitt of this city spent the last week end in Round valley on a real estate deal.

ANDERSON VALLEY

Tues., Mar. 9.—Arnold Brown, while operating a tractor on his ranch, ran into a ditch. The tractor turned over on him and crushed his leg. Brown was attended by Dr. Tabler.

Wed., Mar. 10.—Pete Saletenna, faller for the Redwood Investment Co., cut his knee with an ax. He was attended by Dr. Van Allen.

Thurs., Mar. 11.—A son was born to Mrs. Floyd Walker, at Healdsburg.

Fri., Mar. 12.—A number of trucks passed through the valley enroute to Rockport, which indicates that there is much activity up the coast.

Fri., Mar. 12.—The boy scout troop, sponsored by the farm center, met at the A. V. U. H. S. and received instructions from Scoutmaster Saunders. Afterwards they were given some preliminary scout drills by Patrol Leader Rawles.

Sat., Mar. 13.—The Unity club held one of the most successful dances of the season. The high school auditorium was appropriately decorated for the occasion and a very large crowd enjoyed itself thoroughly.

Sat., Mar. 13.—Mrs. W. P. Burke, who is convalescing from a serious operation, made the trip to Ukiah and returned—feeling none the worse for the outing.

Mon., Mar. 15.—The farm center met at the A. V. U. H. S. The committee expected to hold the meeting in one of the small rooms but the crowd was so large that the auditorium had to be used. The subject for discussion was pest control. Various members had something to say on the subject. Farm Advisor Myszka talked about sprays and spraying.

During regular business it was voted to secure a half-page of advertising in the high school annual paper.

Fifteen dollars was voted to purchase a flag for the boy scouts.

After the business was disposed of a delightful program of music and song was presented to the appreciative audience. The program completed, "all hands" adjourned to the kitchen to partake of refreshments prepared and served by the ladies—God bless 'em!

Five new members enrolled in the farm center.

There is some talk of holding an old-fashioned picnic and barbecue at Hendy Grove on July 4th.

The political zephyrs are beginning to stir and seem to be listing Byrnesward.

The activity one sees up and down the valley reminds one of a bee hive—everyone is busy with spring work, the trees and flowers are in bloom and, that feeling of happy content, with prospects of a prosperous year is engagingly prevalent.

Dr. Cleland reports the birth of a son last Saturday to Mr. and Mrs. Louis Luchessi, who reside on the former Fred Thomas place north of this city.

Frank Hopkins, who has been seriously ill for several weeks, is now reported by Dr. Cleland, the attending physician, as steadily improving. He was able to sit up the early part of the week.

Ukiah Home Laundry

Wet Wash 5c a lb. Wet Flat 6c a lb.
Rough Dry 60 a doz. Dry Wash 7c a lb.

Telephone 87

AUTO TOPS

Rex Glass Enclosures and Tops
Closed Car Curtains for All Makes of Cars
Plate Glass for Windshields and Doors

UKIAH AUTO TOP SHOP

302 S. State Near Postoffice Phone 331-J

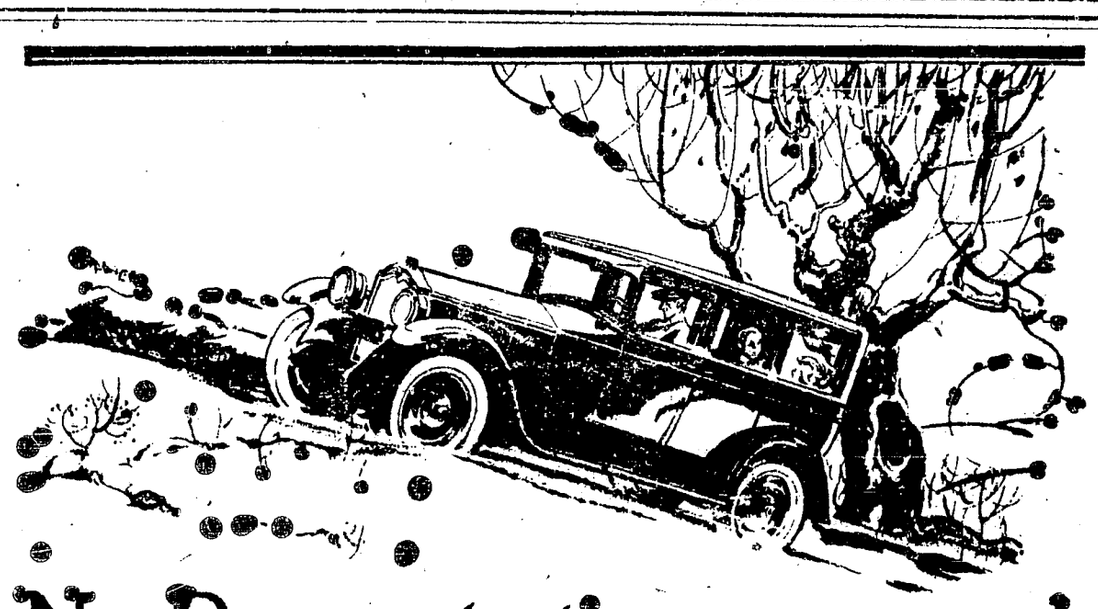

No *Demonstration* can reveal *all* of BUICK Excellence

G-30-26-NP

ANY time you drive a Buick you will wonder how such a remarkable car can be sold at such a moderate price.

In just a few minutes you will realize that you are starting, stopping, parking, driving with much greater ease and security. And that you are surrounded by quality and luxury which rank with the very finest.

But demonstration will tell only part of the Buick story, and you should know all of it.

A demonstration cannot show you the enduring stamina of body and chassis that belongs to Buick. Years are necessary for that. It can only suggest the powerful ability of Buick's 75 horsepower Valve-in-Head engine, built for hills. It cannot tell you how thoroughly the Buick "Sealed Chassis" and the Buick "Triple Sealed" engine will protect Buick performance on dusty, gritty roads.

And it cannot even hint of the mental ease you will enjoy, with Buick Authorized Service "just around the corner," everywhere in America.

BUICK MOTOR COMPANY, FLINT, MICHIGAN, *Division of General Motors Corporation*

the *Better* Buick

Better Buick Six Cylinder Valve-in-Head motor cars range in price from $1125 to $1995, f. o. b. Buick factories. Among the Buick open and closed models there is one that will meet your desires exactly.

WHEN BETTER AUTOMOBILES ARE BUILT, BUICK WILL BUILD THEM

UKIAH AUTO SUPPLY CO.

Floyd Banker AGENTS Perle Crawford

15 extra salesladies or salesmen needed—apply today

SHATTUCK & HOPKINS QUIT BUSINESS!

The entire stock of groceries and other wares to be sold in a few days--Read the prices on the few items advertised--Everything else in the store is priced about the same way--So if you want some of our good merchandise you better get here at once.

TERMS CASH — NO DELIVERIES

SALE OPENS TODAY

COME TO IT--ALL
EVERYTHING ON SALE
STORE OPEN EVENINGS

PALMOLIVE SOAP Reg. 10c value per bar **6c**

VINEGAR 25-oz. Bottle, Reg. 25c value now at **9c** a bottle

CAMPBELLS SOUPS Reg. 15c value **9c** assorted

Corn Flakes Kellogg's Large package Reg. 25c value **9c**

Van Camp's Pork & Beans Reg. 20c value **11c**

WESSON OIL Quart size Reg. 85c value **53c**

SNOW DRIFT Reg. $1.10 value Four Pounds **87c**

No. 2 Eastern Canned **Sweet Corn** Reg. 18c value **9c**

Maxwell House COFFEE Reg. 60c value **42c**

TREE TEA Assorted Flavors Half Pound **33c**

FREE FREE
9 A. M. Thursday, Friday and Saturday

To the first 50 adults who enter the door after 9 o'clock A. M. on Friday and Saturday, March 18 and 19, will be given a handsome gift absolutely free—a 50c basket of groceries to be given away each of the three morning days. Store open every evening until 7 o'clock. Be here, get your share of the bargains while the stock lasts.

Schilling's **BAKING POWDER** Reg. 60c value **37c**

Baker's Chocolate Half Pound Unsweetened Reg. 16c value **13c**

YOUR LAST CHANCE

Norwegian SARDINES In Pure Olive Oil Reg. 10c value **5c**

12 & 16 guage Shotgun Nitro Club Smokeless Cartridges **89c** a Box

SELLING OUT

JELLO Assorted Flavors Reg. 12½ value **7c**

Globe A-1 MACARONI or Spaghetti Reg. 25c value **19c**

SELLING OUT TO BARE WALLS—SHOW CASES—FIXTURES—SAFE—CASH REGISTER—SHELVING—TABLES—ALL FOR SALE—EVERYTHING GOES

Kellogg's PEP 10-oz. Package Now **9c**

S. & W. JAMS Reg. 30c value All Flavors **18c**

LUX Small Reg. 12½ value **5c**

SHOE POLISH All 15c Kinds **4c** Each

Silk Tissue **TOILET PAPER** Reg. 10c value **4c** Each

DUNBAR SHRIMPS 9-oz. can Reg. 25c value **13c**

Cluff Brand Whole Razor **CLAMS** Reg. 30c value **23c**

S. & W. Concord **Grape Juice** Reg. 75c bottle **9c**

NEVER BEFORE OR AGAIN CAN YOU GET MERCHANDISE AT SUCH LOW PRICES

CLOROX Dirt Remover Water Softener Bleacher Reg. 15c value **9c**

LAWN GRASS Seed Mixture Reg. 35c a pound Now **24c**

S. & W. Pimientos Morrones Regular 1lb can Now **5c**

RIPE OLIVES Extra Large Reg. 30c value **19c**

MILK Federal Borden's Carnation **4c** a can

20-Mule-Team **BORAX POWDER** Reg. 15c value **9c** a can

All Sizes **ENAMEL WARE** **19c** Each

$1.00 House BROOMS Four-String **39c**

FREE STAGE FARE

To any person who travels 15 miles or more by stage to this sale who will purchase a bill of merchandise amounting to $20.00 or over we will pay stage fare both ways. Be sure to bring your ticket stub.

SHATTUCK & HOPKINS GROCERS UKIAH, CALIF. QUITS Business for good and all.

FREE GASOLINE

To people who will come 15 miles or over to this sale, purchasing a bill of merchandise at $20.00 or over we will supply enough gasoline for the trip both ways absolutely Free.

Howard Webster Sale Service BOX 773, TURLOCK, CAL. in full charge

FORT BRAGG NEWS NOTES

(Advocate)

Big Field Out For City Trustee

Gus West on Monday filed his papers with City Clerk E. J. O'Connor for the office of city trustee to be voted on at the city election on April 12. The terms of three of the trustees expire on the date. All three, who are trustees H. W. Little, mayor; P. O. Bishop and August West, are seeking re-election.

In addition to these three candidates there will be four other candidates for the three vacancies. They are all business men of the city, as follows: H. A. Doidge, E. A. Holmes, P. J. Racine and Sam Shafsky.

Several subjects of public interest at this time are "hanging fire" before the city board that may be brought out as issues for the election, are: the completion of the efforts to secure free mail delivery, the purchase of the Brandon timber land to preserve the future water supply, or bonds for the improvement of the city sewer system, and the attitude of the public on law enforcement and disposition of cases by city officials.

On Salary Roll

A telegram was received this week from Howard Bishop, Jr., by his parents announcing the fact that he has been signed up to play with the Providence, R. I., baseball team.

Young Bishop left Fort Bragg several weeks ago for Jacksonville, Florida, where the Providence ball club are having their spring training for a try-out. No word had been received from him until the telegram announcing that he had been successful in his initial entry into professional baseball.

His many friends who have watched his performance in field and at the bat around here for many seasons with the local ball club predict that he will make good if given an opportunity, which he now seems to have.

Dies in Ukiah

Miss Evelyn Canada passed away at Ukiah yesterday, after an illness of several years. She had been at Ukiah but nine days, when death came to relieve her sufferings.

She was a native of this section, having been born at Caspar, March 26, 1903.

Fishermen Out of Luck

Deputy Game Commissioner Olin Holmes reports that last Sunday he arrested several for fishing without licenses in the vicinity of Bowles' camp on Big river. Those taken into custody were: N. Mankettl, Joe Mendoli and T. Darki. When arraigned before Judge Geo. Golden in this city Monday they were given a fine of $25 each, which they paid.

Deputy Holmes gives warning that the game laws in regard to open seasons and licenses will continue to be strictly enforced.

The abalone season opened Sunday. The limit on this shell fish is seven inches in length, anyone found to have smaller ones in their possession are subject to arrest.

Dies in S. F. Hospital

Mrs. Alice DeVilbiss Lewis passed away at St. Mary's Hospital in San Francisco yesterday morning.

Mrs. Lewis was well known here, where she has taught for some time in the Fort Bragg grammar school.

She was born at Westport, May 17, 1888, and was the daughter of the late George A. DeVilbiss, and Mrs. Ellen DeVilbiss, who for many years have been residents of the north coast section, and have a large number of friends who will be grieved to learn of this bereavement.

Alice Lewis was a devoted wife and mother, and her loss will be keenly felt by her husband and the little children, of whom there are four: Billy, Ned, John and Nancy Ellen.

She also leaves her mother, and several brothers and sisters.

New Editor

This issue of the Fort Bragg Advocate is issued under the managership of Adolph A. Herzberg.

He is also the editor of the paper, having assumed these new duties the past week.

Old Timer Dies

The funeral service of the late Mrs. Bowdle, wife of V. C. Bowdle of Albion, was held Tuesday, March 9, Rev. N. J. Peterson officiating.

Mrs. Bowdle was 73 years, 10 months and 21 days old, and lived with her husband on the Navarro ridge for 34 years.

Get Large Steam Shovel

A Bucyrus steam shovel arrived here recently and was taken to Camp 27 where it will replace temporarily the large Vulcan shovel now engaged in constructing logging road bed. The shovel is leased from the Northwestern Pacific railroad and will be used by the Union Lumber Company while repairs are being made to the Vulcan shovel which has been digging steadily for the past two months and has excavated more than a half-mile of new road bed along the mountain side at the front of the company's logging operations.

FORT BRAGG COMPANY ENLARGES ELECTRIC PLANT

(News)

When improvements now under way are completed, the new power plant of the Union Lumber Company will have double the working capacity of the plant as now operated.

The important work being done at present is the installation of a third and much more powerful generator, to augment the power capacity of the two generators now furnishing light and power for the lumber company's plant and for the city at large.

The machine in process of installation is a 2500 k.w. Westinghouse turbo-generator, and its capacity is about double that of the two generators at present in operation. Its motive energy amounts to about 3,000 horsepower.

It is expected that the entire new equipment will be in operation by June.

W. G. Thomas, Round Valley banker, passed through Ukiah Tuesday on his way to San Francisco.

Mrs. Charles Whittaker, of Potter Valley, was a visitor in Ukiah this week.

Harvey Reynolds, of Caspar, was in town Thursday on route to Oakland to join Mrs. Reynolds. They are in the Bay region to attend the funeral of Mrs. George Bassett, wife of a former keeper at Point Cabrillo lighthouse.

PT. ARENA NOTES

Women to Buy Fire Alarm System

The ladies' auxiliary of the Point Arena fire department have got busy again and are having a fire alarm system installed throughout the city. There is nothing cheap about our auxiliary ladies and the fire alarm system being installed will be an up-to-date one, with sufficient fire alarm boxes to cover the city, and fire alarm bells placed in the homes of the fire department laddies. Through the courtesy and generosity of Clyde W. Henry, of the Point Arena electric light plant, permission was given the ladies to use the telephone poles for carrying the telephone lines and placing the alarm boxes. The fire alarm boxes have been ordered and awaiting their arrival, the work of wiring the poles to connect up with them is under way.

Death of Mrs. St. Ores

The funeral of Mrs. Tenroorah St. Ores, who passed away at Fresno, Friday, March 5, 1926, was held at Fish Rock Tuesday afternoon, and the interment made in the cemetery at that place, Rev. R. M. Rippert, officiating.

Mrs. St. Ores was a native of California, born at Auburn, Placer county, January 8, 1855, and at the time of her death was 71 years, two months and one day old.

Mrs. St. Ores was a well known and beloved pioneer lady, who came to this section when six years of age, and for 59 years was a resident of Fish Rock, leaving there about six years ago to reside with her son, Carl St. Ores, at Fresno.

Deceased is survived by two sons and one daughter.

John Maddox Passes

With the death of John A. Maddox Sunday, another worthy man and pioneer citizen has passed from our midst, leaving a record of well spent years for the uplift and development of the section, where for 56 years he has made his home.

John Allison Maddox was born January 26, 1844, in Rawles county, Missouri, and passed away early Sunday morning at his home at Bridgeport, March 7, 1926, aged 82 years, one month and nine days.

Deceased was married January 27, 1867, and came to California in January, 1873, and has made his home in Mendocino county ever since, residing in the vicinity of Pt. Arena until about 24 years ago, when he moved to Bridgeport, where he resided at the time of his death. His wife, Martha S. Maddox, passed away lve years ago.

Mr. Maddox was the father of ten children, and leaves to mourn his loss six daughters—Mrs. M. E. Ivesen of Point Arena; Mrs. A. Dobner of Bridgeport; Mrs. Frank Dilling of Mendocino; Mrs. T. W. Turnbull of Albion; and Mrs. D. W. Johnston of Bloomleld. All were in attendance at the funeral except Mrs. Johnston.

Three sons passed away in infancy and George Maddox about eight years ago.

Theodore Fulwider, stockman from Tomki, was in town Monday.

C. P. Buchanan, a prominent resident of Elk, was in town last Saturday.

Mrs. Frank Cunnngham, Mrs. Orval Tadlock and Mrs. Alex Thomas went to the coast Tuesday, returning the same day. They were month as far as Navarro creek.

INSTRUMENTS ON RECORD

March 2, 1926

SHERIFF'S DEED UNDER EXECUTION:

R R Byrnes, sheriff, to J W Hudson, dated March 2 1926. Sale made by virtue of a writ of execution upon a judgment recovered Feb 26 1923 in favor of J W Hudson against Frank L Carpenter. Comprises nine separate parcels of land in Town of Ukiah City.

DEEDS:

Vihtri Latvanen to Sandra Latvanen, dated Nov 16 1925. Property containing 2 3-4 acres near Ft Bragg. Being a deed of gift.

W D Newman et ux to H E Tarwater et ux, dated Feb 11 1926. A quitclaim deed to property in Sec 12 T 12 NR 13 W MDM.

MORTGAGES:

Mandi Blomster to The Fort Bragg Commercial Bank, dated Feb 17 '26. Property in Lot 9 in Blk 17, City of Fort Bragg. $1500, payable Feb 1 1927, 8 per cent.

Cora Workover to Conrad Gschwond, dated Feb 11 1926. 170 acres being in Secs 33 and 28 T 18 NR 14 W MDM. $600, 1 year, 7 per cent.

CHATTEL MORTGAGE:

W M Stevenson to Grace M Stevenson, dated Feb 27 1926. All of the livestock on ranch on Eel river purchased by mortgagor from A W Maher. $7000, 1 year, 6 per cent.

CERTIFICATE OF SALE OF REAL ESTATE BY COMMISSIONER:

G E Redwine (Commissioner) to H O Harrison, dated March 2 1926. Property in Twps 20 NR 13 W., 21 NR 13 W., 20 NR 14 W., 20 NR 15 W., 21 NR 14 W. Purchase price being $72,746.21.

ABANDONMENT OF HOMESTEAD:

Walter J Steiner et ux, dated Feb 25 1926. Abandons homestead on Lot 6 of Blk 4, in Town of Hopland.

DECLARATION OF HOMESTEAD:

Walter J Steiner, dated Feb 26 1926. Lot 5 and Lot 6 in Blk 4, Town of Hopland.

LEASE:

J G Dill to Joe Gianini, dated Feb 23 1926. The ranch known as the Dill ranch, 6 miles NE of Laytonville, containing 4000 acres for the term of 16 months at the rent or sum of $1200.

RELEASE OF MORTGAGE:

The Fort Bragg Commercial Bank to Mandi Blomster, dated Feb 17 1926. Releases mortgage recorded in book 88 of mortgages, page 26.

March 3, 1926

DEEDS:

W L Gravier to E O Long, dated May 23 1921. SE¼ of SE¼ Sec 21 and E½ of NE¼, NE¼ of SE¼ Sec 28 T 22 NR 13 W MDM.

D R Kidd and H M Kidd to E J Lafranchi, dated Feb 26 1926. 1.28 acres in SE¼ of Sec 9 T 12 NR 11 W MDM.

Julius Roller to Lulu H Holtze, dated Feb 27 1926. 200 acres in Lots 93 and 98 of Yokayo Rancho. G B & S deed. No revenue.

Peter M Howard to Charles Kasch, dated Feb 11 1926. 200 acres in Lots 93 and 98 of Yokayo Rancho. G B & S deed. No revenue.

Charles Kasch to Lulu H Holtze, dated Feb 26 1926. Quitclaim deed to 200 acres in Lots 93 and 98 of Yokayo Rancho.

Geo P Anderson (as guardian) to Julius Roller, dated Feb 26 1926. All right, etc., of Howard Martin, a minor, in and to 200 acres in Lots 93 and 98 of Yokayo Rancho. Price $7500. Revenue stamps $7.50.

Bynum Smith et ux to Carlino Ledger, dated Jan 29 1926. Lot 37 of Sec 24 T 23 NR 13 W MDM. Revenue stamps $[illegible].

Martin Sauer et ux to M P Pellascio and F H Warren, dated Feb 23 1926. Grand hotel property in Pt Arena. Revenue stamps $3.

TRUST DEED:

R D Muir et ux to Ellis H Woolley, dated March [illegible] 1926. Property in Blk 35 of Ukiah City. To secure payment of $500.

EXECUTION:

Thomas Tutt, plaintiff vs Nellie White et al, dated March 2 1926. Property standing in name of J N White and being in Secs 21 and 22 T 22 NR 15 W MDM.

MORTGAGE:

Carlino Ledger et ux to Bank of Covelo, dated Jan 30 1926. Lots 37 and 45 of Sec 24 and Lots 4 and 13 of Sec 25 T 23 NR 13 W MDM. $1,000, 2 years, 7 per cent.

AGREEMENTS:

Ella M Mahurin and A E Tibbetts, dated Jan 1 1926. Property just N of N boundary to Ukiah on Redwood highway. Price $2300.

CONDITIONAL SALE CONTRACT:

Union Oil Co of Calif with H Kujala and Wm Thompson, dated Feb 25 1926. One Fig Fry 10-gal visible hand operated pump; one 280-gal 14-guage "Saracco" tank with fittings. Price $177.50.

MEMORANDUM OF AGREEMENT:

Between Mack Howard et al and Charles Kasch, dated Feb 6 1926. Affects property in Lots 93 and 98 of Yokayo Rancho.

SATISFACTION OF LIENS:

Charles Kasch to Howard Martin, a minor, dated Feb 26 1926. Satisfies lien recorded in book 177 of deeds, page 240.

Walter Eden to Howard Martin, a minor, dated Feb 11 1926. Satisfies lien recorded in book 177 of deeds, page 240.

Arthur E Koepsel to Howard Martin, a minor, dated Feb 11 1926. Satisfies lien recorded in book 177 of deeds, page 240.

ASSIGNMENT OF MORTGAGES:

John Warren to Bank of Willits, dated Feb 26 1926. Assigns mortgage recorded in book 97 of mortgages, page 437.

John Warren to Bank of Willits, dated Feb 26 1926. Assigns mortgage recorded in book 1 of official records, page 207.

RELEASE OF MORTGAGES:

Mrs G E Redwine to Bynum Smith et ux, dated Feb..... 1926. Release of mortgage recorded in book 6 of official records, page 74 and in book 87 of mortgages, page 278.

CANCELLATION OF LEASE:

Mendocino-Midway Oil Syndicate to Frank Whitney, dated Dec 18 1925. Cancels lease recorded in book 8 of leases, page 81.

CANCELLATION OF MORTGAGES:

R J Eten to Edward Guntly. Cancels mortgage recorded in book 82 of mortgages, page 442.

Mack Howard et al to Bessie Ginochio. Cancels mortgage recorded in book 97 of mortgages, page 471.

March 4, 1926

DEEDS:

M Fitzhugh et vir to J W Hurt, dated March 2 1926. Property in Covelo. Revenue stamps $1.50.

E E Brown et ux to C M Lynn, dated Feb 24 1926. Property in Fort Bragg. Revenue stamps $2.

J R Thomas to W P Thomas, dated March 3 1926. Land in Secs 5 and 6 T 21 NR 13 W MDM. Revenue stamps 50c.

F R Henderson by Tax Collector to C Bauman, dated July 28 1925. Ld in Cloverdale Park.

A Puruker by Tax Collector to C Bauman et ux, dated July 28 1925. Land in Cloverdale Park.

L Stone et al by Tax Collector to C Bauman et ux, dated July 28 1926. Land in Cloverdale Park.

F Levy by Tax Collector to C Bauman et ux, dated July 28 1926. Ld in Cloverdale Park.

NOTICE OF INTENDED SALE:

F W Crawford to F L Roberts, dated March 4 1926. Cigar store at 204 Standley street, Ukiah.

MORTGAGE:

M Laulhe to Commercial Bank of Ukiah, dated March 4 1926. Property in Yokayo Rancho. $1000, 7 per cent, 1 year.

ABSTRACT OF JUDGMENT:

State Compensation Insurance Fund, plaintiff vs Western Redwood Co., defendant, dated March 2 1926. Judgment entered for plaintiff for $143.96 principal, interest $7.48.

March 5, 1926

DEEDS:

E V A Murphey to E M Lovett, dated Feb 15 1926. Property in Covelo. Revenue stamps $2.50.

R B Frizelle to M W Lodwig, dated April 15 1924. Land in Sec 2 T 17 NR 13 W MDM. Revenue stamps 50c.

J Peterson et al to J J Peterson, dated March 4 1926. Property in Sec 22 T 18 NR 17 W MDM.

M A Mansfield et vir to L Mansfield, dated March 3 1926. Land in Sec 21 T 17 NR 12 W MDM.

RECONVEYANCE:

Oakland Title Ins & Guaranty Co to R B Frizelle, dated Aug 25 1924. Reconveys property described in deed of trust recorded in book 6, page 53.

MORTGAGES:

E M Lovett et ux to E V A Murphey, dated Feb 25 1926. Property in Covelo. $1000, 7 per cent, 2 years.

F L Roberts et ux to Savings Bank of Mendocino Co., dated March 4 1926. Property in Ukiah City. $2,000, 1 year, 7 per cent.

E M Lovett et ux to Bank of Covelo, dated Feb 17 1926. Property in Covelo. $1000, 2 years, 7 per cent.

DECREE DECLARING LIFE ESTATE TERMINATED:

Mary Vassar estate to G B Vassar, et als, dated March 5 1926. Property in Secs 21, 23, and 24 T 21 NR 15 W., and in Secs 8, 9, and 17 T 21 NR 14 W MDM.

JUDGMENT:

Covelo Lodge No 231 of Free and Accepted Masons, plaintiff vs W P O'Neil Estate et als, defendants, dated March 5 1926. Property in Covelo.

ORDER AUTHORIZING LEASE:

L Cassade Estate to M Banker, dated March 5 1926. Property on Main street, Ukiah.

RELEASE OF MORTGAGE:

G H Ells to W H Murphey et ux, dated Jan 20 1926. Releases mortgage recorded in book 96 of mortgages, page 458.

The Coast National Bank of Fort Bragg to A Ghiossi et ux, dated Feb 26 1926. Releases mortgage recorded in book 86 of mortgages, page 100.

CANCELLATION OF MORTGAGES:

J J Day et ux to Savings Bank of Mendocino County Cancels mortgage recorded in book 89 of mortgages, page 121.

J F Thomas et als to Commercial Bank of Ukiah. Cancels mortgage recorded in book 1 of official records, page 110.

March 6, 1926

DEEDS:

W P Chapman to [illegible], dated June 4 1923. Cemtery lot in Fort Bragg.

RELEASE OF MORTGAGE:

D P English to J W Firebaugh et al, dated March 2 1926. Releases mortgage recorded in book 84 of mortgages, page 194.

WATER RIGHT:

Harry Powell to J Allemann, dated June 3 1924. Spring in Sec 2 T 2[illegible] NR 14 W MDM.

MEMORANDUM OF MARKETING AGREEMENT:

E Weber to The Calif Cattlemen's Ass'n., dated June 1 1925.

LOCALS

OUR WANT ADS PAY

Mrs. Krehl, of Saratoga Springs, entertained the members of Upper Lake Five Hundred club Thursday evening at the springs.

Mr. and Mrs. George Finney, of Upper Lake, were the guests of Mr. and Mrs. Frank Cunningham.

Mrs. Ora Blosser spent last week end at Willits.

For a week preceding Easter evenings of prayer will be held in the homes of members of the Christian church, of which Rev. A. A. Boyd is pastor.

Dr. Van Allen reports tonsil operations performed on the following the past week: Mrs. Elaine Humbert, of Alder Point; Jennie Wright and Angelo Grilli, of Ukiah.

Mr. and Mrs. F. H. Barker [illegible] in Ukiah over the week end.

Charles Pressley, of Eel river, [illegible] in Ukiah on business this week.

Charles Perkins was over from the coast yesterday.

Now is the Time

To Arrange for Changes in Telephone Listings or Advertising Copy to Appear

in the

New Telephone Directory

THE CLASSIFIED SECTION is being revised with this issue to more completely serve as a buyer's guide. It is therefore IMPORTANT that all business telephones be adequately represented in this section.

The manuscript for printing is **closing now** and you should arrange **immediately** for any desired changes

THE PACIFIC TELEPHONE and TELEGRAPH COMPANY

Easter Togs

A new shipment of

Ladies' and Children's

Spring Hats

at 1.75 to 10.00

A Special Assortment at 4.95

Cloth Hats for Small Boys at 65c

in blue, tan and white

Color combination hats in white straws, with narrow black and blue roll brims

1.65

Boys' Long Pants Wash Suits

In sailor style in blue and tan chambray

1.75

Grey linen weaves—long pants **1.85**

Stripped waists with long linen pants **2.45**

See the new white flannel Sport Dresses at **12.50**

We can supply your Easter needs in Hosiery, Silk Slips, Shoes, Scarfs, Hats, Dresses and Coats.

New Coats at $12.75 to $39.50

Foster's Variety Store

For Anything For Everything

Social and Club Notes

By JOAN FRASER — Phone 49

Social Affairs

MUSICAL FEAST

To indulge in a musical feast a party of Ukiah women left this city Wednesday morning for San Francisco. Mrs. S. L. Rea was driving the car and with her were Mrs. E. B. Gibson, Mrs. Frank Wilson and Mrs. A. C. McKenzie.

They will have the pleasure of hearing John McCormack Thursday afternoon. This afternoon in Oakland they will be guests of the Century club when Mrs. Edward McDowell, widow of the well known composer, presents a program of the works of her noted husband. Tomorrow afternoon the party will hear the program to be presented by Ignace Jan Paderewski, one of the world's greatest pianists.

Mrs. Robherd Thomas was among those from Ukiah who went to San Francisco to attend the McCormack concert.

* * * *

RECEPTION TEA

Easter lilies from Mendocino county will enter into the decoration plan of an elaborate reception to be given tomorrow afternoon at the home of Miss Katherine Walter, a daughter of Dr. and Mrs. Charles Henry Walter of Oakland, and a member of the faculty of Ukiah high school. Three hundred invitations have been sent out for the reception tea, in honor of Miss Marjorie Gay, daughter of Mr. and Mrs. George Rufus Gay of San Francisco. Miss Gay is the fiancee of Edwin Howard Walter. The wedding will be an event of April. The families are both socially prominent in the bay cities. Miss Walter has gone home for the week end to assist in receiving at the reception.

* * * *

POTTER VALLEY DANCE

Potter valley dance held a strong attraction for Ukiah dancers. About half the dancers on the floor were Ukiah people, guests of Potter valley farm center, Wednesday evening. Among them were Mr. and Mrs. Volney Van Dyke, Mr. and Mrs. Gilburn Gibson, Mr. and Mrs. W. A. Thornton, Mr. and Mrs. Sollett Morris, Misses Verla Hale, Frances Rea, Frances Boring, Stella Thomas, Loretta Thomas, Marguerite Davis, Lois Lawrence, Bonnie Sloper, Elva Williams, Ethel Magana, Pauline Benjes, Messrs. Harold Throop, Harold Archer, Thomas Schell, Bill Lawton, Gilburn Vassar, Cyril Vassar, Leland Lawrence, Robert O'Day, Milton Middleth, Zeryl Jackson, Herbert Grant, Verne Scott, Lyle Buckwell, Mr. and Mrs. Delmer Mitchell.

* * * *

DINNER PRECEDES DANCE

Mr. and Mrs. R. R. Angels entertained at dinner St. Patrick's night, preceding the annual dance of Potter valley farm center. The dinner guests were Judge and Mrs. H. L. Preston, Mr. and Mrs. Jay Lee Smith, Mr. and Mrs. A. F. Moulton, Mr. and Mrs. E. W. Stephens, Mr. and Mrs. Frank Backer, Mr. and Mrs. Orval Mullock. The dinner party was held at the Angels home in Potter valley. Following dinner the party attended the dance.

* * * *

BIRTHDAY PARTY

Miss Ruth Willhide invited eleven guests to celebrate her eleventh birthday. The guests were received at the Willhide home between the hours of four and seven Thursday afternoon. St. Patrick's day inspired the decorations of the home and the supper table. The brilliant hued favors were a great delight to the children. The birthday guests were Marilyn Tait, Winifred Buchanan, Marjorie Smith, Cora Jane McGarvey, Cladine Compton,, Joan Moulton, Vivian Fletcher, Charlotte Mannon, Bernice Wagar, Lucile Fletcher, Helen Swim.

* * * *

LEFT UKIAH YESTERDAY

Mr. and Mrs. W. P. Thomas left yesterday for San Francisco, from where they will sail for the Atlantic seaboard, via the Panama canal. They will be away for more than two months, visiting Cuba, important cities of the east and southern states.

* * * *

WENAHWAH CLUB

Mr. and Mrs. Alex Thomas will entertain the members of Wenahwah club tomorrow evening.

* * * *

DANCE A SUCCESS

The dance given by the Catholic ladies in the auditorium St. Patrick's night was well attended and greatly enjoyed by the guests. The decorations of the hall were very effective, carrying out the day being celebrated. Excellent music was rendered by Blue Lakes orchestra.

* * * *

HEAR "ROSE MARIE"

Among the local people who have gone to the city week ends for the pleasure of attending "Rose Marie" are Miss Evelyn Dalton, Miss Katherine Walter, Miss Marifred Durant, Miss Nell Conrad, Miss Shirley Perry, Miss Una Raffety, Mrs. Paul Beaufort.

* * * *

ST. PATRICK'S LUNCHEON

A St. Patrick's luncheon was presided over by Mrs. Alfred Ploda on St. Patrick's day. The shores of Erin were responsible for the charming and elaborate decoration scheme and the ability of the hostess for the beauty of it. The shamrock was in evidence everywhere. In the center of the table was a green hat of appropriate proportions. The place cards, favors and prizes all carried out the day.

The luncheon guests were the members of the card club of which Mrs. Ploda is a member. They included Mrs. W. A. Thornton, Mrs. Earle Cox, Mrs. Harold La Ponte, Mrs. Harold Holliday, Mrs. Gilburn Gibson, Mrs. Sollett Morris, Mrs. Floyd Banker.

* * * *

KOSMOS CARD PARTY

The second of a series of card parties being given by the members of Kosmos club will be held this afternoon at the home of Mrs. Alfred Ploda. Mrs. J. D. Patton is chairman of a large committee having the party in charge. The club plans to have a card party each month of the spring and the proceeds will go toward a building fund for a club home. The committee has arranged for ten tables at the game and prizes will be awarded the winners.

* * * *

VAUDEVILLE NOTE

Under the direction of Miss Nell Conrad, junior class teacher, the members of that class will put on a vaudeville entertainment, Friday evening, March 26, at the auditorium of the grammar school. The funds will be used for the senior dinner at which the juniors are hosts. The program, a clever one, includes a one-act play, choruses, songs and dances, marionettes, male quartet, solos and Charleston contest.

County Convention

The semi-annual convention of the Mendocino County Federation of Women's clubs will be held in Fort Bragg Saturday, April 10, 9:30 a. m. Mrs. I. C. Burke, county president, in the chair.

The morning session will be devoted to business. In the afternoon there will be several musical selections. State Forester M. B. Pratt, will give a talk on forestry. State Chairman of American Citizenship Mrs. Claude Leech, will talk on her department and District President Mrs. W. L. Sales, will also deliver an address.

A most interesting session is anticipated and it is hoped that all members who can possibly do so will attend.

* * * *

CARL PURDY CUP

Ukiah Chamber of Commerce is presenting the Carl Purdy cup to be awarded at the California Spring Blossom and Wild Flower Association annual exhibit. This exhibit will be held April 7-8 in the Women's City Club in San Francisco.

The Carl Purdy cup will be awarded the school sending in the best assortment of wild flowers. Applications for space should be made by April 1. Carl Purdy is credited with the statement that the district in the vicinity of Pine ridge has the largest variety of wild flowers of any locality in northern California.

* * * *

ALL DAY OUTING

Young women to the number of twenty-four, members of Junior auxiliary and guests enjoyed an all-day outing to Vichy Springs last Saturday. A swim in the tank and a hike were part of the day's program. Mrs. J. H. Martensen accompanied the girls.

* * * *

HOME TODAY

Dr. G. W. Stout was called to Oakland Wednesday on account of the death of his sister, Mrs. W. J. Keenan, of that city. Dr. Stout returns to Ukiah today. He arrived in Ukiah only Tuesday noon following a trip east of several weeks' duration.

* * * *

LITERARY SECTION

Miss Una Raffety's talent and charm as a reader added greatly to the review of Modern Poets which constituted the program for the literary section of Saturday Afternoon club which met Tuesday evening with Mrs. J. L. Brown. Miss Raffety read the following numbers: "Mending Time," by Robert Frost; "Richard Cory," by Edward Arlington Robinson; "Patterns," by Amy Lowell; "Cargoes," by John Masefield; "Chicago," "Killers" and "Coal Tombs," by Carl Sandberg; "Leaves and Stars," by Sarah Teasdale. Miss Raffety's talent and personality are highly appreciated in Ukiah.

* * * *

MUSIC SECTION PROGRAM

A treat is in store for Saturday Afternoon club members tomorrow. The music section of the club under the able management of Mrs. E. W. Stephens is to present the program. Any public work which Mrs. Stepens has attempted has been of such nature as to warrant a most attractive program tomorrow.

The week's time-honored anniversary will be featured in song and recitation. Well known songs of Erin will be rendered in solo, duet, quartet and chorus. Other numbers to be presented will be readings by Miss Virginia Herron and a bell solo by Miss Frances Boring.

* * * *

Lodge News

LUNCHEON FOR OFFICER

Mrs. Howard Gray, district deputy grand matron, Order of Eastern Star, was the guest of honor at a luncheon party arranged last Monday. Mrs. J. C. Hurley entertained at luncheon six guests. The decorations were suggested by St. Patrick's day.

* * * *

EN ROUTE NORTH

En route to Eureka, Frank Merriam, grand chancellor of Knights of Pythians of California, was in Ukiah Friday morning. Mr. Merriam visited the lodge at Willits and went on north. He made an official visit to Ukiah lodge recently. Mrs. Merriam accompanied her husband on the trip last week.

* * * *

GET-TOGETHER MEETING

As a feature of the membership drive being carried on by Lewis White Post No. 76, American Legion, the post entertained last evening world war veterans of the community with members of their families eligible to membership in the auxiliary. This is the first big event staged by the lodge in connection with the drive.

The gathering was held in the new Pythian Castle and all members of the Legion and auxiliary were invited to attend.

* * * *

VISITING OFFICIAL

District Deputy Grand Matron Mrs. Howard Gray of Fort Bragg, made an official visit at Kingsley chapter, Order of Eastern Star last Monday evening. The work was exemplified all the way through for the visiting official.

The musical program included songs by Dr. Robherd Thomas, accompanied by Mrs. Thomas, and vocal numbers by Mrs. Florine Lynch, accompanied by Mrs. Minnie Wellman.

Emblems of St. Patrick formed a background for spring blossoms in the decoration scheme of the banquet hall. The committee in charge of the evening's program and entertainment was headed by Miss Gladys Anker assisted by Mrs. M. H. Iversen, Mrs. Keith Eversole, Mrs. George Anderson, Mrs. Edward Eversole, Mrs. William Briggs, Mrs. C. L. Crawford, Mrs. Nell Anker, Dr. J. H. Hansen.

A visit from the grand matron whose home is in Los Angeles is expected May 31, and already plans are being formulated for her reception. Her visit will be the object of a joint meeting, Covelo and Willits lodges uniting with the local lodge in greeting the grand matron.

* * * *

BENEFIT CARD PARTY

Auxiliary to Lewis White post announces a card party for the evening of Wednesday, April 7, in St. Mary's social hall. The whist game is a benefit party and the members of the auxiliary are making plans for an enjoyable evening, and expecting a liberal response.

* * * *

Social Notes

ENGAGEMENT ANNOUNCED

Formal announcement was made in Santa Rosa of the engagement of Miss Julia Tod, and Glen Richey, son of Mr. and Mrs. S. A. Richey of Ukiah. The announcement was made at the annual dinner of the D. I. S. club at the Presbyterian church. Both young people are active in the work of the church. Miss Tod is a graduate of the San Francisco Teachers' College and a member of the faculty of Burbank school, Santa Rosa. Mr. Richey is engaged in business in that city. Mr. Richey was in France during the world war, acting as courier at General Pershing's headquarters. Miss Tod is a member of the Daughters of the American Revolution. The wedding will probably be an event of the summer time.

* * * *

A MONTH'S TRIP

Miss Frances Thompson left Ukiah Wednesday to be away for a month. Miss Thompson will be the guest of relatives and friends in Santa Barbara and Los Angeles and will go as far south as San Diego before returning home.

* * * *

ST. PATRICK'S PARTY

Whist and dancing in a setting of St. Patrick's day was the pleasure arranged by Mr. and Mrs. Grover Neep Tuesday evening. Four tables at whist were arranged for the earlier hours of the evening and later dancing was enjoyed. Mr. J. C. Reifschneider and Wesley Ford won the prizes in the card game.

The supper table was beautifully appointed and gay in its Irish setting. Clever Irish stories added to the merriment of the supper hour. The guests at this St. Patrick's party were Mr. and Mrs. Wesley Ford, Mr. and Mrs. Jack Lewis, Mr. and Mrs. Frank Roberts, Mr. and Mrs. W. A. Thornton, Mr. and Mrs. J. C. Reifschneider, Mr. and Mrs. M. O. Bent, Mr. and Mrs. F. M. Wilson, George Hildreth, Mrs. Esther Laughlin.

C. C. DARROW NAMED WILLITS POSTMASTER

WILLITS, March 12.—C. C. Darrow received his commission as postmaster of Willits last Monday and has resigned his position with the State Highway Commission. Darrow will take charge of the local postoffice on March 19. Acting postmaster G. A. Shart will remain on the job until his successor is broken in.

ROUND VALLEY

COVELO, Mar. 17.—Mr. and Mrs. Mal Connor are enjoying a visit from their daughter, Mrs. Henrietta Terrian, of San Francisco.

Mrs. Rodney Jamison, of Lake county, is a guest at the home of her sister, Mrs. Ralph McCombs.

Mr. Yates has returned from the Letterman hospital, where he had gone to have a broken rib taken care of.

Art Chester is driving the mail and passenger stage, now that Mr. Yates is not able to do so.

Mr. and Mrs. Wm. Fitzhugh left Thursday of last week for a two weeks' visit at Nashmead with his mother, and then will go on to Yosemite where Mr. Fitzhugh has a position as guide during the summer season.

Mrs. Herbert Duncan and small son from Humboldt county, have returned home after a visit here with relatives.

Leslie Dunlap made a trip to Willits the first of the week.

Bechtel Bros. are planting ten acres of their ranch to Bartlett pears. Each year the pear industry grows larger in the valley from which good profits are derived by the owners.

Lilburn Gibson was up from Ukiah the first of the week.

Percy Redwine left Wednesday of last week for a visit with his wife and son at Willows. Jack Russell has charge of the barber shop during his absence.

Mr. and Mrs. Charles Johnson and two small daughters, of San Jose, made a short visit here last week with relatives.

I. B. Barrass and son, Glenn, of Tulare county, who have purchased the Firebaugh Bros.' range, were here with C. E. Moffitt of the real estate firm of Hopkins & Gibson of Ukiah and counted the stock on the ranch. Mr. Glenn Barrass has taken the property in charge.

Walter Foster was in from his mountain ranch and reports killing three panther.

Byron English and family have moved into the house vacated by the Johnson family, who left Monday for Bakersfield.

Tiny Pete and F. Ayers, halfbreed Indians, were tried in the justice's court here Tuesday for robbing Johnson Bros.' sheep camp. They were found guilty and fined $60 or 60 days in the county jail.

Burnam Smith, also a halfbreed, was up before Judge Redwine Monday on a charge of felony and assault and was bound over appear in the superior court. Bonds were fixed at $1500.

Facts About the Telephone

The teleprone was introduced into Uruguay by two Americans in 1881.

The number of telephones in Portland, Oregon, have increased twenty-fold in the past 25 years.

In proportion to population Detroit has more than twice as many telephones as Paris.

The state of Virginia contains more telephones than the entire continent of Africa.

Exchange telephone calls in Connecticut increased more than 12½ per cent during 1925.

A new telephone building just erected in New York City contains 28 acres of floor space and will accommodate 6,000 workers.

Seattle expects to reach the 100,000 mark in telephones during 1926. At the beginning of the year the city had 96,993 telephones in use.

Sabin Aldrich was a visitor in Willits one day this week.

C. M. Mannon was in Fort Bragg Tuesday.

Mrs. Nellie Brower, widow of Joseph Brower, has taken a position at Mendocino state hospital, as private attendant to May Colson.

THE
Corset-Less Corset
A New Creation
Nothing Like It
Just what every woman has been wishing for all her life and meets the needs of all. Is adapted to the slender type and perfectly corsets even the stoutest figures. You should see this Wonder Corset.
For a Demonstration See
MRS. W. C. GRANT
326 E. Perkins St., Phone 220-M
At home Saturdays and Wednesdays or will call by appointment.
9-26t

THOUGH you make the rounds of all the exclusive custom shoe shops of Fifth Avenue, you could find no more alluring styles in feminine footwear than our showing of Brownbilt patterns.

Brownbilt footwear has long been the choice of women with a sensitive appreciation of good style—women who know that good style is more than a matter of design—that fine quality of material and perfect workmanship are equally important.

They are reasonably priced at from $5.00 to $8.00. We want you to see them whether you need them now or later. Come in and ask to see our Brownbilt shoes on your next shopping trip.

HOLEPROOF HOSIERY

HORNBROOK'S
Brownbilt Shoe Store
UKIAH

Which is the Man

that gains instant attention wherever he goes?

The man with the *good appearance!*

It seems unfair at times to judge a man by his appearance, nevertheless it is often done.

Every man is doing his best to be a success in his line, but many are handicapped by too little attention to their dress. It is very seldom now days that a man is picked to fill a responsible position who has not a good appearance, as a man's ability to look after the business of others is judged by his ability to look after himself.

ADLER COLLEGIAN CLOTHES

SOLVE THE PROBLEM

"THEY KEEP YOU LOOKING YOUR BEST."

$30.00 to $50.00

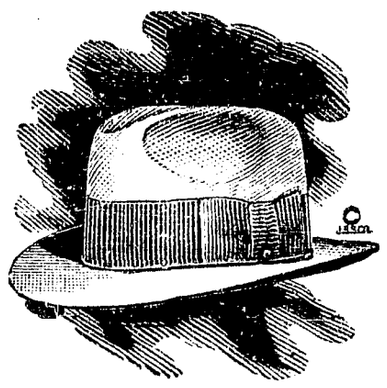

Men's
Spring Hats

If it is hard for you to find a hat that is suitably styled for you, come and see us. We can fit you from our new Spring stock of Snap Brims and Fedoras.

$3.50 to $13.50

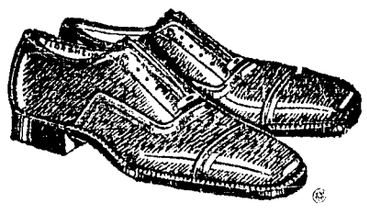

FLORSHEIM SHOES

For the Man Who Cares.

Never before have we been able to offer to the women of Ukiah such a wide variety in stylish footwear.

You will find in our Spring stock a pleasing assortment of the season's latest modes in Step-ins, One-Strap Pumps and Oxfords—shoes of the newest models and styled for all occasions.

Colors are Blonde Kid, Black Satin, Patent Leathers, and Tan. Nine-inch Spike, Cuban and Flat Heels. Priced at $3.95 to $9.00.

BILLIKEN SHOES for the Kiddies. They cannot pinch and are sure to tickle.

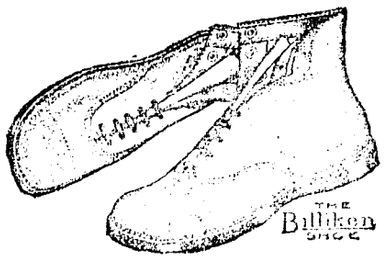

C. Hofman Co.

EVERYTHING TO EAT AND WEAR

WANT ADS

1c a word 1 time; 2c, 3 times; 3c, 6 times. Min. of 25 words
No Charge Account for Less than 50c.
Copy for ads should be in Wednesday to insure Classification

NEW THIS WEEK

FOR SALE—Ten head of feeder hogs. Write Box 102, Ukiah, Calif. 25-3tp

FOR SALE—Eggs for setting. White Rock, Barred Rock, Rhode Island Reds, Muscovy ducks. 75c a dozen at ranch; $1.00 a dozen delivered. Ridgewood ranch. 2tc

FOR SALE—158 acres, partly inside Ukiah city limits. Price $7000.00, if sold soon. Address Route 1, Box 61, Redwood Valley, Calif. 25-2tp

FOR SALE—If you are looking for a real bargain in a house, 5 rooms, modern, close in, see Hopkins & Gibson. 1tc

FOR RENT—One 3-room and one 6-room apartment, close in, and two cottages for sale. $100 down, balance same as rent. Apply at this office. 25-3tc

FOR SALE—Insure yourself against the pesky moth by getting a guaranteed, rubberized, mothproof Cedobag. Orders taken at 502 West Henry street, corner Bush. Mrs. Snider. 25-1tp

FOR SALE OR RENT—Three acres of fine garden land just north of Ukiah on state highway. Watered by spring and city water. About half in five-year-old pears. Apply C. P. Smith, Ukiah. 25-3tp

WANTED—Stenographic work. Telephone 258-R. 424 N. School St., Ukiah. 25-1p

FOR SALE—Leaving for East, must sell late 1924 Ford coupe, mechanically perfect, Ruckstell axle, Stewart speedometer, Alemite oiling system, brand new Fisk cord tires and many other extras. Price $375.00. Apply P. O. Box 33, Potter valley 25

FOR SALE

FOR SALE—No. 1 baled red oat hay. Also stock hay. Inquire of M. & E. Redemeyer. Phone 315-M. 24-3tp

FOR SALE—Span of mules and harness. Weight 1100. One animal fine as saddle or pack mule. Apply Wesley Ford, Ukiah. 24-3p

FOR SALE—Cyphers incubator, 100-egg capacity. Used only two seasons. Inquire this office. 24-3tp

FOR SALE—Good ranch team and harness. Inquire of J. A. Waldteufel. 23-3tc

JERSEY MILK delivered at your door for $3.25 per qt. per month. We also sell cream. Telephone 615-W. 23-6tp

FOR SALE Blue Tike fox hounds, suitable for deer and varmint. The kind that brings home the bacon. Write me your wants. William Powers, Hopland, Calif. 23-6tc

FOR SALE—Cole Eight, splendid condition, run only 19,000 miles and had best of care. Good rubber all round. Cox Hardware Co. 21-tf

FOR SALE—Extra choice nursery stock. Prunes, 15c up; pears on French and Jap root, 25c up; apples on French crab root, 35c; Gould cherries, 50c and 60c. Buy now. Phone Marketing Exchange, 355-W. 20-6tc

VISIT our new store before buying elsewhere and save money on new and second hand furniture, plumbing supplies such as bath tubs, wash bowls, patent toilets, etc; new and second hand pipe, corrugated iron, all kinds of machinery, motors, pumps and stoves. We buy and sell. Joe Cohen, 207 S. Main street, Ukiah. 19-tfc

BABY CHICKS—Swanfelt's Electric Hatchery, river road, Ukiah, Cal. Now booking orders for chicks. Feb., March, Apr. and May delivery. Telephone 614-J. 18-12tc

FOR SALE

One-ton Reo Speed Wagon, almost new. Come in and get price.

1924 Dodge touring, all good rubber, new car guarantee. $700.

1924 Essex coach, thoroughly overhauled, $600.

Hupmobile, A-1 condition, thoroughly overhauled, new paint, $400, new car guarantee.

1921 Ford, $75.

1922 For, $100.

1924 Hudson coach, $750.

M. BANKER, UKIAH 11-tfc

FOR SALE—C melody saxaphone and case. Lake new. A bargain. Lonnie Lowe. 10-tfc

FOR RENT

FOR RENT—Furnished house. Inquire 418 Mason St. 24-tfp

FOR RENT—Five-room furnished house. Inquire of E. S. Williams, 124 Ford St. 16-tfc

WANTED

HIGH-CLASS man with car to introduce two auto accessories to garages, dealers, car owners; first as salesman and later as sales manager in restricted territory. Phone 271 for appointment. 23-3tc

WANTED — Clear, sheep range stocked with good grade of ewes. Price not to exceed $40,000. In trade for apartment house with good steady income valued at $60,000. Mtg. $20,000. What have you? Owner, P. O. Box 446, Santa Rosa, Calif. 22-8tp

CASH paid for chickens and eggs. Liberty Cafe, Ukiah, Cal. 10-tfc

MIKE WANTS — Beef or sheep hides, wet or dry; rags, iron, brass, copper, old batteries, old tires and inner tubes, etc. Will call any part of Lake county. Joe Cohen, Box 173, Ukiah, California. 3-tfc

G. W. Pritchett, of Willits, was a Ukiah visitor on business the early part of the week. Gordon Baechtel, another well known resident of the Willits section, was here Tuesday on business.

SAVE with SAFETY at your Rexall DRUG STORE

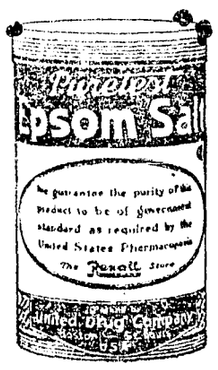

Purelest
EPSOM SALT

Pure, snowy crystals, made by an improved process of refining. It is easy to take because it is thoroughly purified.

Especially good for elderly people and those of middle age. Millions of pounds sold yearly.

Pound Package 25c

Morris Drug Co.
The REXALL Store
We Treat Everybody Right
Ukiah :-: Calif.

H. O. CLELAND, M. D.
PHYSICIAN and SURGEON
Office 203 West Standley St.
Phones: Office 58-M Res. 58-J
32-52tp

A. K. VAN ALLEN, M. D.
Physician and Surgeon
X-Ray Electrotherapeutics
Phone 53
Cor. Smith and Oak Sts Ukiah, Calif.
21-52tc

Hours 9-12; 1-5 Telephone 249
DR. R. A. MILNE
Dentist
Rooms 6-7, Hofman Building
Ukiah, Calif. 25-26p

DANCE and NOVELTY ORCHESTRA
with Girls and Nite Club Entertainment
Something New and Different. Not expensive. A sensation in the East. Absolutely kills all competition. Adapted to theatres, clubs and lodges. Hotels and resorts can clean up.
Booking Summer Routes Now
Write for details
BROADWAY NITE CLUB REVUE
WARD BERTRAND
Director and Manager
1335 Washington St.
San Francisco, Calif.

Potter Paragraphs

POTTER VALLEY, Mar. 16.—Wiley Brooks drove to Ukiah last Friday.

Ival Hall and little daughter of Willits were guests Sunday of Mr. Hall's father-in-law, Mr. Monterief.

Leon Grover was a business visitor to Ukiah on Monday.

Malcolm McCloud, of Gravelly, was a visitor to Potter on Tuesday.

Mr. Evans, of Petaluma, was a business visitor in the valley Monday. While here he was a guest at the C. A. Carner home.

Assistant Farm Advisor Foot and Dr. D. W. Trubey, federal veterinary, tested cows for tuberculosis this week.

Mr. and Mrs. Chas. Hardisty and family drove to Ukiah last Friday.

Sunday picnickers in Lake county included Mr. and Mrs. W. T. Eddie and son, Don, Mr. and Mrs. Jas. Eddie, Mr. and Mrs. Clyde Eddie, Mr. and Mrs. J. Adams, Mr. and Mrs. Harold Adams, Mr. and Mrs. Herbert Pickle, Mr. and Mrs. Fred Clark, Curtis Clark, Alvin Adams, Mr. and Mrs. Bruce Walker, Mr. and Mrs. Thomas Jackson, Searles Jackson, Miss Evelyn Walker, Miss Muriel Neil, Mr. and Mrs. J. G. Newman, and family, and Mr. and Mrs. U. B. Westerman.

Mr. Shelton of Willits, has leased the Price garage and house here and will be ready for business in the near future. Mr. Shelton is a nephew of Mrs. Elizabeth Lownes.

Herbert Pickle, with a crew of workers is putting in sixty acres of grapes on the Spotswood ranch.

Miss Ethel Hardisty has resumed her duties as teacher in the primary room of the local grammar school after a three weeks' absence due to an operation for appendicitis.

Mrs. Sarah Hughes and son, Walter, were called to Oakland Saturday on account of the death of Mrs. Albert Hughes, a daughter-in-law of Mrs. Hughes. The deceased was fatally injured Friday afternoon while driving her car at Nichols, California. She was formerly a teacher in the public schools of this valley and many friends here deeply sympathize with the bereaved husband and children.

Mr. and Mrs. O. M. Frost and family, Mr. and Mrs. O. T. Filben, Julius Rutloff, Mrs. Charlotte Morgan and Miss Mabel Ellis spent a pleasant Sunday at Busch Springs.

Mr. and Mrs. Russel Spencer and family, Mr. Harvey, Clarence Harvey, Miss Mary Harvey, Mr. and Mrs. Corbett and family, Mrs. Lee Knighten and sons and George Bilstein spent Sunday picnicking at Boice creek.

Mr. and Mrs. J. J. Dashiell and Mrs. Earl Harvey, of Ukiah, drove to the Dashiell ranch on Eel river last Sunday.

Mrs. Bryce Hammock and sons spent the week end with her husband at the fish hatchery.

FRATERNAL AFFAIRS

The regular meeting of the Progress club will be held Saturday, March 20, at the home of Mrs. J. J. Dashiell. A program has been arranged and Mrs. Clark, the president, would appreciate a good attendance.

The Potter valley Grange held its regular meeting last Saturday evening in the Grange hall. Mr. and Mrs. Bradley, Mr. and Mrs. Lowe and Curtis Clark were given the first and second degrees, after which a program of music by the school orchestra and a selection by the Misses Elsie Hughes and Bessie Hardisty was enjoyed. Home-made candy was served.

CHURCH NOTES

On Friday evening, March 19, there will be a farewell reception given for Rev. John Wicherson, who has concluded his work here. Dr. Loofborrough, the district superintendent of the Methodist conference, will be here. A program will be given and a number of Lake county people are expected over. Everyone is asked.

Although there are no preaching services now, the Sunday school still meets each Sunday morning.

REDWOOD VALLEY

REDWOOD VALLEY, Mar. 7.—The local farm center held its regular monthly meeting Thursday night. Prof. Easson, a poultry expert, gave one of the best talks we have heard on the economic aspect of the poultry industry. He believed that in the future as in the past, the industry would have its good and bad years, and that those who conducted their business carefully would be able to weather the bad years and make nice profits the good years. At the conclusion of his talk the professor for more than an hour answered all kinds of questions in regard to the poultry industry propounded by many interested poultrymen.

In the afternoon preceding the meeting a brooding demonstration was held at the Finnish colony.

Assessor Frank Reynolds was a visitor at the meeting and spoke for a short time on the difficulty of correctly appraising the value of land. He stated that all assessments should be about 40 per cent of the sale value of property and if yours was greater or less than this he would be glad to correct it.

Harry Wilkinson returned Friday from a three-days' trip to Fort Bragg and other coast towns in the interest of the California State Automobile Association.

Mr. and Mrs. J. W. Hardwick motored to the coast Saturday (a week ago), returning Sunday.

The P. T. A. are giving a children's party at their regular meeting Friday. All children are urged to come and have a good time playing games.

Dr. Breckenridge preached at the clubhouse Sunday night.

Ernest Banks and family are enjoying a new radio. Harold Kirk built the set.

Mrs. E. Mayse left last week for Lincoln, Nebraska, where she was called by the serious illness of Mr. Stewart, her foster father.

F. P. Savage and Harry Wilkinson are candidates for school trustees, As there are two to elect, they should go in with flying colors. The terms of O. A. Huber and C. W. Gholson expire.

Over half of the voters here cannot vote this year as they did not register in time, and according to the recent ruling of the attorney general, cannot vote on the old register as in the past.

Miss Winnie Beckley, daughter of Mr. and Mrs. Nat Beckley, was home over the week end from the College of the Pacific.

Protect Your Pullets
with nourishing foods
Feed "Gemco Pullet Mash"
"Gemco Pullet Food"
Correctly balanced mash and grain rations for your growing stock.
Poultrymen profit by feeding "GEMCO"—a dependable product always.
Golden Eagle Milling Co.
PETALUMA, CALIFORNIA

February and March travel

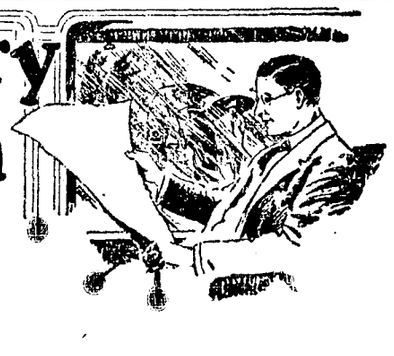

During the blustery, rainy months you value more than ever the travel comfort which the Northwestern Pacific Railroad coaches afford. Sheltered from the weather outside, with no care for muddy roads or skiddy pavement, you are carried to your destination with speed and safety. Northwestern Pacific Railroad coaches are roomy and well ventilated.

Ask about the 30-trip tickets between all stations—special low rates. These tickets can be used by any member of the family, in either direction.

NORTHWESTERN PACIFIC

BENEFIT PLAY AT CALPELLA

A "home talent" play is to be given for the benefit of the Calpella grammar school, on Thursday, March 25, at the Calpella hall. Curtain rises at 8 p. m. sharp. Singing and dancing between acts. The play will last about two and one-quarter hours.

Following is the characters in the play: Deacon Dubbs, from Sorghum Center; Amos Coleman, his nephew a lawyer; Rawdon Crawley, a villain; Major McNutt, auctioneer; Deuteronomy Jones, country product; Rose Raleigh, little school ma'am; Miss Philipena Popover, both eyes on the Deacon; Emily Dale, richest girl in town; Trixie Coleman, full of mischief; Yennie Yensen, hired girl from Sweden; assisted by ten school children, male quartet and music by the Browns of Ukiah.

Act I—A country auction and arrival of Deacon Dubbs.

Act II—A country wedding. Shadows of the past.

Act III—A husking bee.

County Clerk W. H. Prather and family spent the week end on the coast.

Assemblyman Melville, of Fort Bragg, was a Ukiah visitor the latter part of last week; en route to Petaluma, where he went to attend the funeral of the late A. J. Fairbanks.

COMMUNICATED

I agree with the "Rambler" that it would be fine if more of the Protestant churches of Ukiah would unite so as to be able to build houses that would be in keeping with the progressive spirit of the city. However, as much as some of us regret the conditions as they are, we must state that we are not responsible for the different races of man, nor the divisions that exist either politically, religiously or otherwise. But as the pastor of the Christian church, I will undertake to obligate our entire church to sell our property and whatever the proceeds lack of bringing $25,000, I will make up, and put it all in with (and we will all join with) any church or churches of Ukiah who will agree to abandon all human names for the church and its members and receive its members as did the New Testament church, and who will undertake to maintain the ordinances and the order of the New Testament church. Adding nothing to and taking nothing from the authority of Jesus Christ.

A. A. DOAK

H. L. Zeek, Raymond Hill and Mike Radosaw were down from Covelo last Saturday, the last-named gentleman coming down to make his application for citizenship and the others coming as witnesses and sponsors for him.

If Your Head Aches
Nothing Goes Right!
A properly fitted pair of glasses will correct all this.
I use latest instruments in fitting.
P. H. JOSEPH
REGISTERED OPTOMETRIST

COMMERCIAL BANK OF UKIAH

Directors	Officers
Geo. W. Scott	W. P. Thomas, President
H. B. Muir	Geo. W. Scott, Vice-President
L. E. Crawford	A. D. Scott, Cashier
J. C. Johnson	N. Taylor, Assistant Cashier
W. P. Thomas	Mrs. B. H. Miller, Clerk

This Bank Does Both a
COMMERCIAL and SAVINGS BUSINESS

Capital Paid Up.....$50,000.00
Surplus and Undivided Profits....$58,000.00

Interest Paid on Savings Deposits at the rate of 4 per cent per annum. Interest paid every six months.

A bank book showing an ever increasing savings account is one of the most valuable things you can possess. It carries with it an assurance of independence, and a relief from worries for the future.

Sophey Bros.

Rebuilt
FORDSON
Tractors

Get your order in now. These tractors will sell before they are finished. Guaranteed same as new. We also have rebuilt Ford trucks and cars. Call and see them at

585 Mendocino Ave.
Santa Rosa, Cal.

NOTICE OF APPLICATION AND PETITION FOR VOLUNTARY DISSOLUTION OF CORPORATION.

In the Superior Court of the State of California, in and for the County of Mendocino.

IN THE MATTER OF THE VOLUNTARY APPLICATION AND PETITION OF TRIANGLE BAR STOCK COMPANY, a corporation, and of WILLIAM H. EDMANDS, E. H. HOPKINS, F. E. HOPKINS, and CHARLES L. HOPKINS, constituting the Board of Directors of said corporation, for the dissolution of the said corporation and for a decree dissolving the same.

Notice is hereby given that TRIANGLE BAR STOCK COMPANY, a corporation, incorporated, organized, and existing under and by virtue of the laws of the State of California, having its principal place of business in the Town of Ukiah City, County of Mendocino, State of California, and William H. Edmands, E. H. Hopkins, F. E. Hopkins, and Charles L. Hopkins, constituting the Board of Directors of the said corporation, on the 5th. day of February 1926, filed in the office of the undersigned, the Clerk of the above entitled Superior Court, a verified application praying for an order and decree of said Court dissolving the said corporation; that thereupon the said Court made an order directing the said Clerk to give notice of the said application for a period of thirty (30) days prior to the date of the hearing thereof by publication of such notice in The Dispatch Democrat a newspaper published in the Town of Ukiah City, County of Mendocino, State of California; and that the 26th. day of March, 1926, at the hour of 10 o'clock A. M. of the said day, in the court room of the said Court, in the Court House, situated in the Town of Ukiah City, County of Mendocino, State of California, was by said Court, by order duly made, entered and filed therein, fixed as the time when and the place where the said hearing of the said petition should be had.

Said application is hereby referred to for further particulars, and all persons who have objections to the granting of the same are hereby directed to file such objections at or before the time of the hearing of the said application.

This notice will commence on the 12th. day of February, 1926, and will end on the 19th. day of March, 1926.

Given under my hand and the seal of the Superior Court of the State of California, in and for the County of Mendocino, State of California, this 5th. day of February, 1926.

(Seal)

W. H. PRATHER, Clerk.
HENRY C. SPURR,
Attorney for Petitioners. 20-6tc

NOTICE TO CREDITORS

In the Superior Court of the State of California, in and for the County of Mendocino.

In the Matter of the Estate of BENEDETA GIANNINI, Deceased.

NOTICE IS HEREBY GIVEN by the undersigned, the Administrator of the Estate of Benedeta Giannini, Deceased, to the creditors of and all persons having claims against said decedent to file them with the necessary vouchers within four months after the first publication of this notice, in the office of the Clerk of the above named Court, or to exhibit them with the necessary vouchers within four months after the first publication of this notice to said administrator at the law office of Keith Eversole, Attorney at Law, Room No. 14 Marks Building, Ukiah, Mendocino County, California, which said last named place the undersigned administrator selects as the place of business in all matters appertaining to or connected with the said estate of Benedeta Giannini, Deceased.

EMANUELLE GIANNINI,
As Administrator of the Estate of Benedeta Giannini, Deceased.
KEITH EVERSOLE,
Attorney for said Administrator.
First publication in Ukiah Dispatch-Democrat, February 26, 1926. 22-5t

NOTICE OF ELECTION FOR THE PURPOSE OF SUBMITTING TO THE ELECTORS OF THE TOWN OF POTTER VALLEY, A MUNICIPAL CORPORATION OF THE SIXTH CLASS, THE QUESTION OF WHETHER OR NOT SAID CORPORATION SHALL DISINCORPORATE.

A petition having, on the eighth day of February 1926, been presented to the Board of Town Trustees of the Town of Potter Valley, a municipal corporation of the sixth class, praying said Board to call an election for the purpose of submitting to the voters of said municipal corporation the question whether such municipal corporation shall disincorporate;

And said petition having been signed by more than one half of the qualified electors of said municipal corporation, as shown by the vote cast at the last municipal election held therein;

And the said Board of Town Trustees of the Town of Potter Valley, a municipal corporation as aforesaid, having, on the Twenty-fourth day of February, 1926, unanimously adopted a resolution designating and setting aside the thirtieth day of March 1926 as the day upon which said election shall be held, and the said Board, by said resolution, having directed the clerk of said Board of Town Trustees to give notice of said election by publication in the Dispatch Democrat, a weekly newspaper published in Mendocino County, California the same being the county in which said municipal corporation is situated and there being no newspaper published within said corporation;

NOTICE IS HEREBY GIVEN that the question of disincorpating said corporation will be submitted to the legal voters of the same on the thirtieth day of March 1926, the same being the time appointed for such election, and the electors are invited hereby to vote upon such proposition by placing upon their ballots the cross, as provided by law, after the words "For disincorporation" or "Against disincorporation."

Notice is further given that the polls will be open at the School House opposite the Post Office in said Town of Potter Valley, and that said polls will be opened at six o'clock A. M. of the day of said election and will be kept open until seven o'clock P. M. of the same day, when said polls shall be closed; and that the officers of said election as appointed and designated by said Board of Town Trustees are:

H. L. Hopper, Clerk
L. R. Goodrich, Clerk
R. L. Spencer, Clerk
F. L. Vann, Judge
George Raymond, Judge
C. E. Hardisty, Inspector.

The first publication of this notice shall be on the 26th day of February, 1926 and the last publication thereof shall be on the 26th. day of March, 1926.

By order of the Board of Town Trustees of the Town of Potter Valley.

J. M. THORNTON,
Clerk of said Board of Town Trustees.
SEAL. 22-5t

NOTICE OF SALE OF REAL ESTATE UNDER EXECUTION

SHERIFF'S SALE

THOMAS TUTT, Plaintiff,
vs.
FRED C. SMITH, Defendant.

By virtue of an execution issued out of the Justice's Court of Ukiah Township, County of Mendocino, of the State of California, wherein Thomas Tutt, Plaintiff, and Fred C. Smith, Defendant, upon a judgment rendered the 17th day of July, A. D. 1925, I have this day levied upon all the right, title, claim, and interest of said Defendant, Fred C. Smith of, in and to the following described real estate, to-wit:

Commencing at the South-easterly intersection corner of Scott Street and Oak Street, in said Town of Ukiah City, at the intersection of the Southerly line of Scott Street and the Easterly line of Oak Street, thence southerly and along the easterly line of Oak Street, a distance of one hundred thirty (130) feet, to the point of beginning, thence from said point of beginning southerly and along the Easterly line of Oak Street a distance of fifty (50) feet, thence easterly and parallel with the Southerly line of Scott Street a distance of one hundred and twenty (120) feet, thence northerly and parallel with the Easterly line of Oak Street a distance of fifty (50) feet, thence westerly and parallel with the Southerly line of Scott Street a distance of one hundred and twenty (120) feet, to the point of beginning, and also the right to use the ten-foot alley extending from Scott Street to and along the rear of the above described premises; said land being the same premises received by Fred Smith as heir at Law of Esther M. Crockett, Deceased, as shown by final decree of distribution in the matter of the estate of Esther M. Crockett, Deceased, recorded in Book 152 of Deeds at page 497, Records of said Mendocino County, excepting that portion thereof conveyed to Keith C. Eversole, by deed dated June 1st, 1920, and recorded in Book 162 of Deeds at page 154, Records of said Mendocino County.

Public notice is hereby given that I will, on the 26th day of March, A. D. 1926, at 9:30 o'clock a. m. of said day, in front of the Court House door of the County of Mendocino, at Ukiah, sell at public auction, for United States gold coin, all the right, title, claim, and interest of said defendant, Fred C. Smith, of in and to the above described property or so much thereof as may be necessary to raise sufficient to satisfy said judgment with interest and costs, etc., to the highest and best bidder.

Dated Ukiah, this 2 day of March, 1926.

R. R. BYRNES, Sheriff.
By W. H. GIBSON, Deputy Sheriff. 23-4t

NOTICE FOR PUBLICATION 016462

Department of the Interior, U. S. Land Office at San Francisco, California, January 4, 1926.

NOTICE is hereby given that Victor C. McClure, whose post-office address is Ukiah, California, did, on the 16th day of June, 1925, file in this office Sworn Statement and Application, No. 016462, to purchase the Lots 2-3, Section 15, Township 14 N., Range 11 W., M. D. Meridian, and the timber thereon, under the provisions of the act of June 3, 1878, and acts amendatory, known as the "Timber and Stone Law," at such value as might be fixed by appraisement, and that, pursuant to such application the land and timber thereon have been appraised at $98.83; that said applicant will offer final proof in support of his application and sworn statement on the 23rd day of March, 1926, before the Clerk of the Superior Court, at Ukiah, California.

Any person is at liberty to protest this purchase before entry, or initiate a contest at any time before patent issues, by filing a corroborated affidavit in this office, alleging facts which would defeat the entry.

15-tfc LIDA M. HUME, Register.

NOTICE OF PRIVATE SALE BY ADMINISTRATOR

In the Superior Court of the State of California in and for the County of Mendocino.

In the Matter of the Estate of MARY E. YORK, Deceased.

Notice is hereby given that the undersigned Administrator of the estate of Mary E. York, Deceased, will sell at private sale to the highest bidder upon the terms and conditions hereinafter mentioned and subject to confirmation by said Superior Court on or after 10 O'clock A. M. of Monday, the 22nd day of March, 1926, all the right, title, interest and estate of the said Mary E. York, Deceased, and all the right, title and interest that said estate has by operation of law or otherwise, acquired other than, or in addition to that of said deceased at the time of her death of, in and to all those certain tracts or parcels of real property situated in the Town of Ukiah City, County of Mendocino, State of California, and more particularly described as follows, to wit:

Bounded on the North by Ford Street, on the East by the West line of the right of way of the Northwestern Pacific Railroad Company and Sarah M. Osborn, South by land of Sarah M. Osborn, and an alley running parallel with and about 143 feet northerly of Clara Avenue, and on the West by State Street.

Sale will be made for cash, lawful money of the United States, 10 per cent of the purchase price being made when the bid is accepted, and the balance to be paid on confirmation of the sale by the Court.

Bids must be in writing and may be left with the undersigned Executor at the offices of his attorneys, Thomas, Thomas & McCowen in the Preston Bldg., at Ukiah, California, or may be filed in the office of the Clerk of the above named Court any time after the first publication of this notice and before the making of this sale. Abstracts of title insurance to be at the expense of the purchaser.

Dated March 4, 1926.

JAMES J. YORK,
Administrator.
THOMAS, THOMAS & McCOWEN,
Attorneys for Administrator. 23-3tc

NOTICE TO CREDITORS

In the Superior Court of the State of California, in and for the County of Mendocino.

In the Matter of the Estate of MRS. W. L. PARKER, also called WILLIETTA L. PARKER, Deceased.

Notice is hereby given by the undersigned, the Administrator of the Estate of Mrs. W. L. Parker, also called Willietta L. Parker, Deceased, to the creditors of and all persons having claims against said decedent to file them with the necessary vouchers within four months after the first publication of this notice, in the office of the Clerk of the above named Court, or to exhibit them with the necessary vouchers within four months after the first publication of this notice to said administrator at the offices of Will Van Dyke, in the Marks Building, in Ukiah, Mendocino County, California, which said last named place the undersigned administrator selects as the place of business in all matters appertaining to or connected with the said estate of Mrs. W. L. Parker, also called Willetta L. Parker, Deceased.

First publication in Ukiah Dispatch-Democrat, March 5, 1926.

REGINALD M. PARKER,
As Administrator of said Estate.
WILL VAN DYKE, 43-5t
Attorney for said Administrator.

NOTICE OF ELECTION FOR TRUSTEE OF ELEMENTARY SCHOOLS

Notice is hereby given to the Electors of Ukiah Grammar School District, County of Mendocino, State of California, that the Annual Meeting for the election of School Trustee will be held on MARCH 26, 1926, at the Public Schoolhouse in said district.

There will be one Trustee to elect for three years.

The polls will be open at one o'clock A. M., and kept open until six o'clock P. M.

The officers appointed to conduct the election are:

Clem Heryford, Inspector.
Mrs. Lilburn Gibson, Judge.
Mrs. Luther Beasley, Judge.

Dated Feb. 25th, 1926.

L. K. VAN ALLEN
KEITH EVERSOLE
N. A. HORNBROOK
School Trustees Ukiah Grammar School District. 23-2tc

NOTICE TO CREDITORS

In the Superior Court of the State of California in and for the County of Mendocino.

In the Matter of the Estate of MARY E. YORK, also known as MAYME YORK, Deceased.

Notice is hereby given by the undersigned James J. York, as administrator of the estate of Mary E. York, also known as Mayme York, Deceased, to the creditors of, and to all persons having claims against said deceased, to file their claims with the necessary vouchers in the office of the Clerk of the above entitled court within four months after the first publication of this notice, or to exhibit them with the necessary vouchers within four months after the first publication of this notice to the said Administrator at the offices of Thomas, Thomas & McCowen, in the Preston Building, in Ukiah, in said County and State, the same being the place for the transaction of the business of the said estate in the County of Mendocino, State of California.

Dated March 4th, 1926.

23-5t JAMES J. YORK
Administrator of the Estate of Mary E. York, Deceased.
THOMAS, THOMAS & McCOWEN,
Attorneys for said Administrator.

ASSESSOR'S NOTICE TO PROPERTY OWNERS

Notice is hereby given to all property owners of Mendocino county that MONDAY, MARCH 1, 1926, is the first day for giving in your assessment for the coming year.

All taxes on personal property that is not secured by real estate, are due and payable at the time the assesment is made and you are requested to be prepared to make payment at that time.

Property owners are requested to take up matters of their assessments with the following named deputies of their respective districts:

E. B. Hiatt, Anderson Valley Union High School.
Frank Howell, Hopland Union High School, including Mill Creek, Carrol and Willows School Districts of Ukiah Union High School.
Ed Purdy, Willits Union High School including Leggett Valley School District of the Mendocino Union High School District.
Will Osborne, Round Valley Union High School.
Geo. Golden, Fort Bragg Union High School.
Henry Brown, Mendocino Union High School, including Mitchell and Noyo School Districts of the Fort Bragg Union High School District.
Ed Gordon, Fifth Supervisorial District.
E. L. Anderson, Ukiah Union High School District.

F. W. REYNOLDS, 23-3tc
Assessor of Mendocino County.

The following is an explanation of the new California personal property tax law, showing what is taxable at seven per cent of its cash value and what is exempt:

Exempt in California

Bonds and certificates of indebtedness of the United States Government.

Bonds of the State of California, its counties, cities or other political subdivisions.

Bonds of corporations which are secured by pledge of land in this state.

Stocks of corporations whose property is wholly situated in California.

Real estate mortgages, when recorded, notes and contracts secured by real estate in California.

Deposits in the savings department of a bank, building and loan association, or savings and loan corporation in California.

(Capital stock of national banks not assessed under this section.)

Taxable in California

Bonds of all corporations whose property is located wholly outside the state of California.

Bonds of corporations whose property is located partly outside the state of California are assessable for the proportion of the amount located outside of this state.

Bonds of corporations which are in part secured by pledge of collateral or personal property located outside of this state, taxed in proportion.

Bonds of all other states, their counties, cities and political subdivisions.

Bonds of all foreign countries.

Capital stock of all corporations whose property is situated wholly outside of the state of California.

Capital stock of California corporations which own property located outside the state, taxed in proportion to the value of the property outside of this state.

Mortgages and notes or loans secured by property located outside of this state.

Chattel mortgages, notes, loans and accounts receivable, whether in or out of California.

Note or mortgage secured partly by real estate in California and partly by collaterals, chattels, or personal property. (The proportionate value of the real property is exempt.)

Contracts of sale and lease contracts for everything except where land in California is the security.

All bank deposits except where deposited in the savings department of a bank, building and loan association, or savings and loan corporation in California. 23-3t

NOTICE OF SALE OF AUTOMOBILE BY PUBLIC AUCTION

Notice is hereby given by the undersigned, Guy Redwine, transacting business under the fictitious name of Ukiah Garage, that he will sell the automobile hereinafter described at public auction on Wednesday, the 31st day of March, 1926, at 10 o'clock a. m. of said date at the said Ukiah Garage at South State Street, Ukiah, California, to satisfy an indebtedness to the said Guy Redwine for storage, caring for and upkeeping of said automobile, rendered and given by the said Guy Redwine at the request of the person in lawful possession of said automobile, and that by said sale the said Guy Redwine seeks to satisfy the lien on said automobile provided by sections 3051 and 3052 of the Civil Code of the State of California; the aforesaid automobile is one Ford touring car, 1925 Washington license No. 219,355, engine No. [illegible]-611,881, registered owner unknown.

Dated March 17, 1926.

GUY REDWINE,
Transacting business under the fictitious name of Ukiah Garage. 25-3t

NOTICE OF SALE OF AUTOMOBILE TRALER AT PUBLIC AUCTION

Notice is hereby given by the undersigned, Guy Redwine, transacting business under the fictitious name of Ukiah Garage, that he will sell the four-wheeled trailer hereinafter described at public auction on Wednesday, the 31st day of March, 1926, at 10 o'clock a. m. of said date at said Ukiah Garage at South State Street, Ukiah, California, to satisfy an indebtedness to the said Guy Redwine for storage, caring for and upkeeping of said trailer, rendered and given by the said Guy Redwine at the request of the person in lawful possession of said trailer, and that by said sale the said Guy Redwine seeks to satisfy the lien on said trailer provided by sections 3051 and 3052 of the Civil Code of the State of California; the aforesaid trailer is one four-wheeled trailer, no license, owner unknown.

Dated March 17, 1926.

GUY REDWINE,
Transacting business under the fictitious name of Ukiah Garage. 25-1t

UNDERTAKING
and
EMBALMING
Cleland's Furniture Store
LICENSED EMBALMER
IN CHARGE

NOTICE OF TIME AND PLACE OF HEARING ON PROBATE OF WILL

No. 4342

In the Superior Court of the State of California, in and for the County of Mendocino.

In the Matter of the Estate of HATTIE V. BOWERS, also known as and sometimes called HARRIET VIRGINIA BOWERS, Deceased.

Notice is hereby given that on the 17th day of March, 1926, Lona M. Barnett produced a document with codicils thereto purporting to be the last will and testament of Hattie V. Bowers, also known as and sometimes called Harriet Virginia Bowers, and filed the same herein, together with her petition praying that the same be admitted to probate, and that letters testamentary and of said estate be issued to said Lona M. Barnett.

Notice is further hereby given that on the filing of said petition and the production of said documents the Clerk of this Court fixed the hearing of said petition for Friday, the 9th day of April, 1926, at the hour of 10 o'clock A. M., of said day, at the Court room of this Court, in the Court house in Ukiah City, in said County and State, and all persons interested are hereby notified then and there to appear and show cause, if any they have, why said documents should not be admitted to probate, as the last will and testament of said deceased, and letters testamentary issued to said Lona M. Barnett, the petitioner above named.

Dated this 17th day of March, 1926.

W. H. PRATHER,
County Clerk of said County of Mendocino, and ex-officio Clerk of the Superior Court thereof.
By BEVERLY BROADDUS, Deputy.
W. D. L. HELD,
Attorney for Petitioner. 25-3t

NOTICE OF SALE OF REAL ESTATE UNDER EXECUTION

SHERIFF'S SALE

THOMAS TUTT, Plaintiff,
vs.
NELLIE WHITE, J. N. WHITE and R. B. WHITE, Defendants.

By virtue of an execution issued out of the Justice's Court of the Township of Long Valley, County of Mendocino, of the State of California, wherein Thomas Tutt is Plaintiff, and Nellie White, J. N. White and R. B. White are Defendants, upon a judgment rendered the 18th day of September, 1925, for the sum of ONE HUNDRED TWENTY EIGHT AND 45|100ths Dollars, United States gold coin, besides costs and interest, I have levied upon all right, title, claim, and interest of said Defendants, Nellie White, J. N. White and R. B. White of, in and to the following described real estate, to wit:

The Southeast quarter (SE¼) of the Northeast quarter (NE¼) and the East half (E½) of the Southeast quarter (SE¼) of Section Twenty one (21) Township 22 North Range 15 West M. D M. Also beginning at the corner of Sections 21, 22, 27 and 29 Township 22 N. R. 15 W. M. D. M. and running thence East along the Section line 333 yards to a post from which a black oak tree 30 inches in diameter bears West 148 links distant, thence North 60 chains, more or less, to a post on the North line of the SW¼ of NW¼ of said Section 22, from which a black oak tree 8 inches in diameter bears N 8¼ degrees W 44 links distant, thence West along the north line of said subdivision 333 yards to a post on the west line of said section 22, from which a white oak tree 30 inches in diameter bears S 20½ degrees E 52 links distant, and thence South along the Section line to point of beginning; and being part of Section 22 T. 22 N. R. 15 W. M. D. M; together with all buildings and improvements of every kind and nature situate on the above described premises.

Excepting from the above described premises the certain 60 foot strip conveyed to the State of California as a right of way for the State Highway described in a certain deed dated September 8th, 1922 wherein James Nelson White, also known as J. N. White, and Nellie E. White, wife of said James N. White, are grantors and the State of California is grantee, which said deed was on the 10th day of September, 1920, duly recorded in the office of the County Recorder of the County of Mendocino, in Book 140 of Deeds at page [illegible] thereof.

Public notice is hereby given that I will, on the 10th day of April, 1926, at 9:30 o'clock a. m. of said day, in front of the Court House door of the County of Mendocino, at Ukiah, sell at public auction, for United States gold coin, all the right, title, claim, and interest of said defendants, Nellie White, J. N. White and R. B. White of, in and to the above described property, or so much thereof as may be necessary to raise sufficient to satisfy said judgment, with interest and costs, etc., to the highest and best bidder.

Dated this 19th day of March, 1926.

R. R. BYRNES, Sheriff.
By W. H. GIBSON, Deputy Sheriff. 25-4t

Say Fellows!
What's the matter
with the
Golden
West Hotel
Center of theater and
shopping districts
MEET YOUR
FRIENDS THERE

ORNBAUN NEWS NOTES

ORNBAUN, Mar. 15.—Dr. Knauss and Mr. Blackburn of Healdsburg, made a business trip to our valley Tuesday.

Mr. and Mrs. H. N. Ornbaun visited in Ukiah Monday of last week.

Dr. and Mrs. Prusch, Mr. and Mrs. Montgomery, and Casper A. Ornbaun of San Francisco, spent the week end at the home of J. S. Nobles of Yorkville.

Guido Foneetta made a business trip to Cloverdale last week.

Mrs. W. L. Rickard and son, Billy, spent a few days last week at the home of Harm Nobles.

Dr. and Mrs. Bonnell, of San Francisco, visited over the week end with Mr. and Mrs. Horace Ornbaun.

Henry Brayton and party, of Santa Rosa, motored to his ranch near Ornbaun last week.

Mrs. H. D. Ornbaun was called to Willits to be with her daughter, Mrs. J. E. Quinliven, who is very ill.

B. R. Ogle and wife motored to Cloverdale Saturday to be in attendance at Grandma Ogle's 92d birthday.

W. L. Rickard visited with his parents, Mr. and Mrs. I. B. Elkins, the latter part of the week.

UKIAH METHODISM

L. C. BEASLEY, Pastor.

Sunday school at 9:45 a m.
Epworth league at 6:30 p. m.
Preaching by the pastor at 11 a. m. "The Challenge of a Big Task."
Preaching again at 7:30 p. m. Dr. L. L. Loofbourow may be here for the evening hour.
Cordial welcome to all.

coming to San Francisco
If you know this city our location speaks for itself
"Famous for Comfort"
HOTEL FIELDING
GEARY at MASON
SAN FRANCISCO

A Good Hotel

in San Francisco
MENDOCINO COUNTY HEADQUARTERS
Excellent service and central location make this hotel an ideal place to stay while in San Francisco.
HOTEL CLARK
EDDY and TAYLOR
RATES
Single from $1.50 up
Double from $2.00 up

Grand Hotel
TAYLOR at EDDY
IN THE HEART OF
San Francisco
Now Under the Management of
L. CHAPIN
Double Rooms with Private Bath
Single $2 - Double $2.50
Suites Two Double Rooms with Bath Between $4.00 and $4.50
"Meet us at The Grand"
Right down town. Convenient to everything. CLEANLY RUN. THIS IDEAL HOTEL FOR YOU.

ARGONAUT HOTEL

Fourth and Market SAN FRANCISCO
Society California Pioneers
Rates $1.0
Special Rate
FREE Auto Buses

DISPATCH-DEMOCRAT

Published Every Friday at Ukiah, Mendocino County, California

J. B. SANFORD, Editor and Proprietor
E. P. THURSTON, Associate and Manager

Advertising Rates on Application

SUBSCRIPTION RATES:

Per Year ....$2.50 Three Months ....$ .80
Six Months .... 1.50 One Month .... .30

Single Copies to Non-subscribers 10 cents

HOSPITAL FILES ANSWER IN KLEYN-SCHOOREL CASE

SANTA ROSA, Mar. 17.—A contention that Mr. and Mrs. Nicholas William Kleyn-Schoorel of Ukiah have already received $10,630 damages for the death of their son, after an automobile-motorcycle accident near here in April, 1923, is advanced by the Mary Jesse hospital as a defense to the $25,630.65 suit against the hospital, charging negligence in treatment of the boy. The defense, contained in an answer filed in the superior court yesterday, alleges that the plaintiffs recovered damages from Martin Seith, driver of the car which struck young Kleyn-Schoorel, in a suit heard here in June, 1924, and in which full responsibility for the youth's accident and death was laid to Seith.

The answer, filed by a San Francisco law firm, also contains a general denial of the plaintiffs' charges of negligence and malpractice, which, it was alleged in their suit, caused the boy's death.

Nicholas William Kleyn-Schoorel Jr., died in the hospital here shortly after a collision between his motorcycle and an automobile driven by Seith, on the Petaluma-Santa Rosa highway. Subsequently, according to the 54-page answer filed on behalf of the hospital yesterday, his parents brought suit against Seith and were given judgment for $10,630.95 in a default hearing before Judge R. L. Thompson. The suit against the hospital was filed thereafter.

CHILD SERIOUSLY ILL

Rhea, the daughter of Mr. and Mrs. Greene C. Burke, has been critically ill at the family home south of town the past week, the cause of her illness being pneumonia. The case is a very serious one and her condition has been quite grave.

Friends of the family have been sharing with the parents the utmost concern and the report yesterday that the young lady was improving was received by all with much relief.

Dr. Hansen is the attending physician.

BUYS CITY LOT

Lot 6 of Block K of Ukiah northern addition was purchased this week from M. D. Reardon, its former owner, by L. H. Foster. The lot is located opposite the entrance to the city park, formerly Todd's grove. The consideration is said to have been $250.

INSTALLING MANGLE

Mr. and Mrs. Gullbet of the Home laundry this week received a new mangle from the east and have been busy installing it at their laundry on north State street. The machine is one of the largest and best made and with it the Home laundry will be enabled to give its patrons still better and quicker service.

The Home laundry is one of Ukiah's fastest growing concerns.

UPPER LAKE PIONEER TAKEN IN DEATH HERE

J. Mack Sleeper, a resident of Upper Lake since 1863, died in the Langland hospital in this city last Sunday at the age of 85 years. He leaves five children.

Funeral services were held Tuesday at Upper Lake and interment was in the cemetery at that place.

MARRIAGE LICENSES

Only one marriage license was issued this week, it being to Charly William Monson, 21, and Olga Maria Nystrom, 19, both of Fort Bragg.

ARMY PLANES LAND ON CLEAR LAKE PAST WEEK

LAKEPORT, Mar. 17.—For the first time to be successfully accomplished, a large amphibian army plane made a graceful landing on the waters of Clear Lake Friday morning near the Lakeport shore and later in the afternoon rose without effort from the lake and returned to Crissy Field, San Francisco.

The plane, which can alight on land or water, was piloted by Lieutenant C. V. Haynes, who was accompanied by Major J. Y. Chisium, an army observer. The flight from the city was made here in sixty minutes.

An army plane, De Havilend type, visited here Tuesday and Major Chisium, the observer, was also a passenger on that day, but after viewing the situation from the air, the plane returned to San Francisco. This plane was not constructed to make a landing in the water.

Yesterday morning, Sergeant Fred Kelley and T. J. Fowler, both army pilots, flew from Crissy Field to Lakeport in the same plane that was here Friday. After a perfect landing in the lake and a visit of a few hours, the men departed for the city. Frequent trips are promised by the army fliers since they have "discovered" Clear Lake.

SHEEP HAVE LUNG WORMS

The death of a number of sheep in the Greenwood section recently aroused considerable misapprehension among the ranchers of that vicinity, and for a time it was feared that a new and mysterious disease had broken out among them.

Word from Sacramento is to the effect that the trouble has been diagnosed by the authorities of the state division of animal husbandry as lung worms. The worms attack animals grazing on lowlands, and the remedy is to take them to higher pastures.

PAID ALLEGED BOOTLEGGER

Manuel Sousa, a Portuguese resident of Fort Bragg, was the object of a raid by prohibition officers last Saturday night. The officers invaded his place after information had been lodged that he was selling liquor. He was placed under arrest.

The officers state that he broke a bottle of liquor behind his counter as they entered the room, part of which was obtained for evidence.

FORMER RESIDENT SERIOUSLY ILL

W. D. Hagans of this city received word Wednesday that his uncle, E. D. Hagans, is dangerously ill at Bremerton, Washington. He is 86 years of age.

Mr. Hagans is a brother of the late Andre Hagans, pioneer hotelman of Ukiah. He himself was a resident here in the early days and has a number of oldtime friends here who will be sorry to learn of his grave condition.

NOVELTY BALL AT REDWOOD

There will be no dance at Redwood valley grange hall tmorrow night, as the Blue Lakes orchestra is playing elsewhere.

Manager Blackson announces, however, that the orchestra will be back at the old place a week from tomorrow night and will give a novelty ball on that evening. The public is advised to watch for further announcements.

Dennis Nyhen, a well known resident of the Laytonville section, came down to Ukiah on business Wednesday and spent a few days here.

Headquarters For Home People

The officers and employees of this Bank all being home town people, we take a personal interest in each depositor.

Our business is to help the home community grow by aiding each individual to attain the greatest possible financial success.

If you want such help, bank at this Home Bank.

SAVINGS BANK OF MENDOCINO COUNTY

"A Home Bank for Home People"

Ukiah, California

Put Your Savings in a Savings Bank

Bank With Us Grow With Us

UKIAH COUPLE WED IN SANTA ROSA

Miss Esther Price, a daughter of Mr. and Mrs. Lou Price of Coyote valley, a sixteen-year-old sophomore in Ukiah high school, was married in Santa Rosa, St. Patrick's day, to Delmer Mitchell, a Ukiah boy, now located in the oil fields at Ocean Beach, south of Santa Ana.

Mr. and Mrs. Price, the bride's parents, and a niece, Miss Thelma Hardy, accompanied the young people to Santa Rosa, and were witnesses of the marriage ceremony performed there. The party returned to Ukiah and the bride and groom attended the farm center dance in Potter valley, St. Patrick's night. During one of the dances the orchestra played the wedding march and the young couple were generously showered with rice. During the supper which was served at midnight the groom was called upon for a speech. He thanked his friends for the congratulations showered upon him.

Mr. and Mrs. Mitchell are guests at the home of the bride's parents. They will leave on Tuesday of next week for the southern part of the state. Mr. Mitchell is home on a short vacation.

WORK BEGUN AT CEMETERY

The work of cleaning up the local cemetery has begun and will be finished by Memorial day. The alley ways are being cleaned out, the brush cleared off and the other necessary work accomplished.

Funds for the work are not coming in satisfactorily but the committee believes that it is the desire of this community that the cemetery be put in respectable condition. They are going ahead on that assumption. They believe that donators are slow in contributing and that the total amount of $2500, needed to complete the work, will be contributed before the job is finished.

INTEREST GROWING IN WILD FLOWER SHOW

Interest in the wild flower show, to be held at the library under the direction of Mrs. Mary Burrey, grows daily. Applications for space at the show are coming in and the display promises to surpass that of any other year. The dates of the flower show are March 29, 30 and 31. Miss Ida Hansen and the girls of the eighth grade of the grammar school will arrange the school exhibit. Others who have asked for exhibit space are Mrs. Alice Holland, Willow school district; Kosmos club; Ukiah Chamber of Commerce; botany and agricultural classes of Ukiah high school; Sunday school class of Mrs. A. L. Raffety.

CITY TRUSTEES MEET

The city trustees held their regular meeting last Monday evening. The matter of better patrolling of the streets near the grammar school to prevent accidents to the children from automobiles was brought before the board by members of the parent-teachers association and the city marshal was instructed to take the necesary steps to ensure better protection by supervising patrol work by the boy scouts.

The plans and estimates for new paving and new curbs and gutters on north and south State streets were filed by City Engineer Donohoe.

The usual bills were allowed.

LOOKING FOR ROCK TO USE ON STATE ROAD

Chief Maintenance Engineer Stockard and Assistant St. John of the state highway engineering department, were here Wednesday and, in company with State Senator Handy, examined some rock outcrops in the section back of the asylum with a view to locating suitable rock with which to surface the state road from the Redwood highway to the hospital at Talmage. A ledge was found which it is thought will be satisfactory.

NOT SO BAD AS REPORTED

The recent trouble at the high school arising from alleged misconduct of five students on the occassion of a high school dance turns out not to have been so serious as reported.

We understand that, contrary to the report, the boys involved did not bring any wine to the dance and that the young lady was not attending at all, but was sitting outside in a motor car with a boy friend and listening to the music. All the students involved returned to school within a few days.

MURCHIO DIES

G. Murchio, a resident of Ukiah for some forty years or more, passed away at San Francisco following an operation the latter part of last week.

The remains were brought here for interment, the funeral taking place Tuesday.

The deceased leaves a widow, a son and three daughters, to all of whom the sincere sympathy of many friends is extended.

IT PAYS TO ADVERTISE

Ukiah is a suburb of Los Angeles and Mendocino county part of the "White Spot of America," according to the working knowledge of a citizen of Canada.

The local postoffice is in receipt of a letter addressed to "Riverside Farm, Mendocino County, Los Angeles, Cal." The letter is addressed in an intelligent hand. The alternative is that it pays to advertise.

WED IN SANTA ROSA

A marriage license was issued in Santa Rosa the latter part of last week to Ervin Triplett, 29, and Pearl Meyers, 21, both of Fort Bragg, this county.

TOO LATE TO CLASSIFY

FOUND—A black fur, left behind when the pear growers' meeting was held in Ukiah early in February. Owner may obtain information at this office.

FOR SALE—House of five rooms, bath, screened porch, large lot, some walnuts, pears and family orchard. $1000 cash will handle. 748 No. Oak St., Ukiah. 25-3tp

CHAPLAIN LOSES ONE OF FAMOUS SHOES

What Became of It Is Explained in "The Gold Rush," Comedy Drama

Extra! Extra!

Another great tragedy in Movie Land.

Charlie Chaplin will never be able to wear his big shoes again.

Isolated in the vast snow wastes of Alaska. Lost and without food. Alone save for that grim companion, hunger. Starvation stalking outside his windblown cabin—driven to desperation by the pangs of an empty stomach, he—as others in like places have done before—eats his good friend, tho' that friend has carried him over the road to success, to the topmost peak of fame. But what is one friend to a man hungry—fame does not fill the stomach.

So, Charlie eats one of his famous shoes.

In "The Gold Rush," which closes tonight at the State theatre, you actually see Charlie Chaplin boil and eat his montsrous shoe, with a delicacy and relish that is an artistic triumph in pantomime.

The question now arises how will he ever be able to amble through the rest of his comedies minus one of his famous shoes?

"THE YANKEE SENOR" REVEALS NEW MIX

It's a different sort of photodrama that Tom Mix will present to his host of admirers when he comes to the State theatre Saturday in "The Yankee Senor."

Not that the cowboy start doesn't have plenty of opportunities for the sort of stunts that have made him famous, but "The Yankee Senor," which was adapted from the popular novel, "Conquistador," by Katherine Gerould, is much more than a mere western thriller. It is a colorful romance, the scenes of which are laid in Old Mexico and it affords Mr. Mix some splendid opportunities for virile acting.

The use of Technicolor in many of the sequences greatly enhances the beauty of the picture.

BUCK JONES NEW PICTURE BOOKED HERE

A thrilling picture set off by wonderful scenery—one in which the action moves swiftly and surely to an unexpected and dramatic climax—such is "The Desert's Price," the William Fox production starring Buck Jones, which opens at the State theatre Sunday.

There is never a minute during the entire performance that the action lags. The situations come about naturally and the climax comes with an unexpected smash. Aside from the dramatic value of the production, the photoplay and the scenic effects leave little to be desired.

A well chosen cast which includes Florence Gilbert, Edna Marion, Ernest Butterworth, Arthur Houseman and Montague Love support Jones in the picture.

BIG FOX PRODUCTION AT STATE WEDNESDAY

The much heralded screen version of Channing Pollock's great stage play, "The Fool," comes to this city on next Wednesday at the State theatre. Produced by the Fox company and with a year spent in its making, this film adaptation of "The Fool" is rated as one of the finest pictures of the season by critics and public alike who have seen it.

It is a melodrama of the most thrilling and highest type and besides providing keen entertainment in every minute of its action, preaches one of the most powerful sermons ever put on stage or screen.

WAVES PLAY HAVOC WITH FILM PLAYERS

Seasickness Incapacitates Cast of Rex Beach's "The Barrier"

Seasickness raised havoc with production schedules when Director George Hill's company put out to sea on a sailing ship for the making of scenes for "The Barrier," the Metro-Goldwyn-Mayer motion picture from Rex Beach's famous Alaskan story, which will be seen at the State theatre on March 25-26. Not one of the company escaped it but some wonderful storm scenes were obtained nevertheless with the players successfully concealing their anguish.

Norman Kerry, Henry B. Walthall, Lionel Barrymore and Marceline Day, who have the leading roles in this film, were all badly stricken and displayed considerable heroism in going through with their roles in spite of nausea and dizziness. The story is brimful of thrills and action, and deals with early days in Alaska when the gold-hunting fever was at its height.

UKIAH MOVIES POSTPONED

Movies Made in Ukiah Recently to Be Presented on State Screen Next Thursday & Friday

Due to an error on the part of the film laboratory in San Francisco, Manager Roberts of the State theatre is sorry to announce that he will be unable to present the movies recently made in Ukiah by the Movie Makers from Hollywood until Thursday and Friday, March 25-26, when they will be presented as an added attraction with Rex Beach's great story, "The Barrier."

STATE THEATRE

Ukiah's Theatre Beautiful

TONIGHT ONLY

CHARLIE CHAPLIN in **"THE GOLD RUSH"**

A Dramatic Comedy Written and Directed by Charlie Chaplin

"FELIX in THE GOLD RUSH"
"MOTHER GOOSE MOVIES"

SATURDAY, MARCH 20

WILLIAM FOX *presents* **Tom Mix** *and TONY, the wonder horse* IN **The YANKEE SENOR**

"THE SCARLET STREAK," a topnotch serial FOX NEWS
"FOR SADIE'S SAKE," an Educational comedy
Bluebird comedy, "A FREE RIDE" Matinee 2:15 P. M.

SUNDAY, MARCH 21

WILLIAM FOX *presents* **Buck Jones** IN **The DESERTS PRICE**

"Time Flies," Lupino Lane comedy
Fable, "Noah and His Troubles"
Kinograms Matinee 2:15 P. M.

MONDAY, MARCH 22

WILLIAM FOX *presents* **The PALACE of PLEASURE**

"THE GOWN SHOP"
a Larry Semon comedy
Western, "RANGE LAW"
FOX NEWS

TUESDAY, MARCH 23

VICTOR HUGO HALPERIN'S **The Unknown Lover** with Elsie Ferguson

"STRANDED," a Century comedy Special, "PARISIAN MODES"
TOPICS OF THE DAY

WEDNESDAY, MARCH 24

The FOOL

Featuring EDMUND LOWE
A HARRY MILLARDE production
"SKY HOOKS," an Educational comedy INTERNATIONAL NEWS

THURSDAY & FRIDAY, MARCH 25-26

REX BEACH'S *Great Novel of Yukon Days* **The BARRIER**

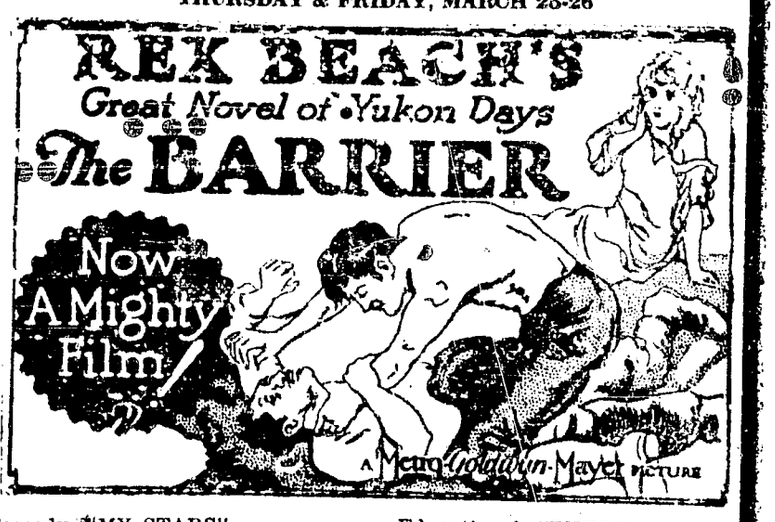

Comedy, "MY STARS" Educational, "WHITE PAPER"
FELIX TRIES THE TRADES

Added Attraction

THE MOVIES MADE IN UKIAH RECENTLY

See Yourself on the Screen